24833

# THE PENNSYLVANIA MUSEUM AND SCHOOL OF INDUSTRIAL ART

FILING ROOM
FILING ROOM

FORTY-NINTH ANNUAL REPORT
1925

Digitized by the Internet Archive
in 2011 with funding from
LYRASIS Members and Sloan Foundation

http://www.archive.org/details/annualreport192500penn

The Museum, Memorial Hall, Fairmount Park

FORTY-NINTH

ANNUAL REPORT

OF THE

# PENNSYLVANIA MUSEUM AND SCHOOL OF INDUSTRIAL ART

FOR THE YEAR ENDED MAY 31, 1925

WITH THE

LIST OF MEMBERS

PHILADELPHIA

1925

# OFFICERS FOR 1925-1926

PRESIDENT

JOHN D. McILHENNY

VICE-PRESIDENTS

WILLIAM WOOD WILLIAM M. ELKINS

SECRETARY

CHARLES H. WINSLOW

TREASURER

CHARLES BOND

# BOARD OF TRUSTEES

## EX OFFICIIS

GIFFORD PINCHOT, *Governor of Pennsylvania*

W. FREELAND KENDRICK, *Mayor of Philadelphia*

## BY APPOINTMENT

EDWIN O. LEWIS, *Appointed by the State Senate*

JOHN T. WINDRIM, *Appointed by the House of Representatives*

CHARLES J. WEBB, *Appointed by the City Council*

EDWARD T. STOTESBURY, *Appointed by the Commissioners of Fairmount Park*

## ELECTED BY THE MEMBERS

*To Serve for One Year*

CHARLES BOND
HOWARD REIFSNYDER
JOHN GRIBBEL
MRS. FRANK T. PATTERSON
ELI KIRK PRICE
JAMES F. SULLIVAN

*To Serve for Two Years*

JOHN D. McILHENNY
MRS. ARTHUR V. MEIGS
EDGAR V. SEELER
J. STOGDELL STOKES
GEORGE D. WIDENER
WILLIAM WOOD

*To Serve for Three Years*

MRS. EDWARD BROWNING
JOHN S. JENKS
SAMUEL REA
C. H. LUDINGTON
THOMAS ROBINS
WILLIAM M. ELKINS

# COMMITTEES FOR 1925-1926

## EXECUTIVE COMMITTEE

John D. McIlhenny, *Chairman;* Charles Bond, Mrs. Edward Browning, William M. Elkins, John S. Jenks, Mrs. Frank Thorne Patterson, Eli Kirk Price, Howard Reifsnyder, Thomas Robins, Edgar V. Seeler, J. Stogdell Stokes, George D. Widener, Charles J. Webb, William Wood.

## STANDING COMMITTEES*

### *MUSEUM*

John D. McIlhenny, *Chairman;* Morris R. Bockius, Mrs. Hampton L. Carson, Mrs. Henry Brinton Coxe, William M. Elkins, Mrs. Charles W. Henry, John S. Jenks, George H. Lorimer, Charles H. Ludington, Mrs. Frank Thorne Patterson, ex officio; Alfred C. Prime, Samuel Rea, Howard Reifsnyder, J. Stogdell Stokes, Mrs. Edward T. Stotesbury, Rodman Wanamaker, George D. Widener.

### *INSTRUCTION*

Eli Kirk Price, *Chairman;* Mrs. Rudolph Blankenburg, Charles Bond, Charles L. Borie, Jr., Mrs. Henry Brinton Coxe, John Fisler, Samuel S. Fleisher, John S. Jenks, Mrs. Robert R. Logan, Mrs. Arthur V. Meigs, Mrs. H. S. Prentiss Nichols, Mrs. J. Howard Rhoads, William H. Richardson, Edgar V. Seeler, Charles J. Webb, William Wood. *Honorary Member,* Mrs. Jones Wister.

### *FINANCE*

John S. Jenks, *Chairman;* William M. Elkins, James F. Sullivan, William Wood.

---

*The President is *ex officio* a member of all committees.

# ASSOCIATE COMMITTEE OF WOMEN

HONORARY PRESIDENT

MRS. RUDOLPH BLANKENBURG

PRESIDENT

MRS. FRANK THORNE PATTERSON

VICE-PRESIDENTS

MRS. H. S. PRENTISS NICHOLS
MISS NINA LEA
MRS. JONES WISTER
MRS. HENRY BRINTON COXE

RECORDING SECRETARY

Mrs. J. Howard Rhoads

TREASURER

Mrs. Edward Browning

CORRESPONDING SECRETARY

Mrs. Thornton Oakley

Mrs. Edgar W. Baird
Mrs. Edwin N. Benson, Jr.
Mrs. William T. Carter
Mrs. J. Hamilton Cheston
Mrs. Herbert L. Clark
Mrs. S. Grey Dayton
Mrs. William A. Dick
Mrs. Russell Duane
Miss Cornelia L. Ewing
Mrs. Laurence Eyre
Mrs. George H. Frazier
Mrs. Henry S. Grove
Mrs. F. Woodson Hancock
Mrs. Charles Wolcott Henry
Miss Margaretta S. Hinchman
Mrs. Charles F. Judson
Mrs. J. Louis Ketterlinus
Mrs. Joseph Leidy
Mrs. Robert R. Logan
Mrs. Norman MacLeod
Mrs. John H. McFadden, Jr.
Mrs. Arthur V. Meigs
Mrs. Eli Kirk Price
Countess of Santa Eulalia
Mrs. C. Shillard-Smith
Mrs. W. Standley Stokes
Mrs. William H. Walbaum
Mrs. Albert B. Weimer
Mrs. C. Stewart Wurts

CONTRIBUTING MEMBER

Mrs. Percival Roberts, Jr.

HONORARY MEMBERS

Mrs. Hampton L. Carson
Miss Margaret Clyde
Mrs. William D. Frishmuth
Mrs. Edward T. Stotesbury
Mrs. M. Hampton Todd

# THE MUSEUM STAFF
## 1925-1926

FISKE KIMBALL, *Director*

DR. SAMUEL W. WOODHOUSE, Jr., *Associate Director*

Dr. Arthur E. Bye, *Curator of Paintings*

Horace H. F. Jayne, *Curator of Oriental Art*

Catherine F. Woodhouse, *Curator of Lace*

Dr. Samuel W. Woodhouse, Jr., *Curator of Old Pennsylvania Pottery*

Langdon Warner, *Advisor in Oriental Art*

### HONORARY CURATORS

| | |
|---|---|
| Mrs. Jones Wister | Oriental Pottery |
| Mrs. W. D. Frishmuth | Musical Instruments |
| F. D. Langenheim | Numismatics |
| Mrs. William T. Carter | Lace |

# THE SCHOOL STAFF
## 1924-1925

LESLIE W. MILLER, *Principal Emeritus*

THOMAS H. WILLSON, *Assistant Treasurer and Registrar*

EUGENIE M. FRYER, *Librarian*

## ART DEPARTMENT

ALBERT JEAN ADOLPH,
*Cast Drawing.*
ISABELLA B. BAILEY,
*Nature Study.*
J. ROBERT BUFFLER,
*Instrumental Drawing.*
J. FRANK COPELAND,
*Interior Decoration.*
EDMUND DEFOREST CURTIS,
*Pottery.*
JOHN J. DULL,
*Water Color.*
RALPH DUNKELBERGER,
*Cast Drawing.*
ELIZABETH SHIPPEN GREEN ELLIOTT,
*Costumed Model Class.*
T. P. FARRADAY,
*Interior Decoration.*
MAE FOGARTY,
*Costume Design.*
HELEN A. FOX,
*Design.*
JOHN H. GEISZEL,
*Drawing.*
DOUGLASS GILCHRIST,
*Metal Work and Jewelry.*
MABEL B. HALL,
*Drawing and Anatomy.*
EDMONDSON HUSSEY,
*Teachers' Training Course.*
JOHN CRAIG JANNEY,
*Drawing.*
JOSEPH KONETSKY,
*Wrought Iron.*
EDWIN H. KRIMMEL,
*Architectural Design.*
LOUISE LANDENBERGER,
*Costume Design.*
ELMER S. LUKENS,
*Woodwork.*
RALPH MCLELLAN,
*Drawing from Life.*
TRUMAN MATHEWS,
*Instrumental Drawing.*
ELLEN F. MEEHAN,
*Design and Color.*
LOUISE MILIONE,
*Modeling.*
GRACE NORCROSS,
*Drawing.*
THORNTON OAKLEY,
*Illustration.*
HELEN PADLEY,
*Costume Design.*
WM. HENRY PARKER, JR.,
*Shades and Shadows, Perspective.*
HERBERT PULLINGER,
*Pen and Ink: Lithography.*
VIRGINIA L. RALSTON,
*Costume.*
H. EDWIN REIGER,
*Drawing.*
EMILY R. SANTIAGO,
*Drawing.*
WILLIAM H. STUART,
*Instrumental Drawing.*
MARY B. SWEENEY,
*Drawing: Lettering.*
PAUL F. TAYLOR,
*Cast Drawing.*
DANA VAUGHAN,
*Design.*
H. D. WARE,
*Poster and Advertising Design.*
EDWARD WARWICK,
*Furniture and Wood-carving; History of Costume.*
A. C. WEATHERHEAD,
*Instrumental Drawing.*

## TEXTILE DEPARTMENT

E. W. France, *Director*

Lecturer on Raw Materials, Processes and Fabrics

Bradley C. Algeo, *Assistant Director, Professor in Charge of Weave Formation, Analysis and Structure of Fabrics.*

Frank L. Geise, *Instructor in Weave Formation, Analysis and Structure of Fabrics.*

Richard S. Cox, *Professor in Charge of Jacquard Design, Drawing and Color Work.*

Ercal Kaiser, *Instructor in Jacquard Design and Color Work.*

John H. Geiszel, *Instructor in Free-Hand Drawing and Figured Design.*

Elmer C. Bertolet, *Professor in Charge of Chemistry, Dyeing and Printing.*

Howard A. Walter, *Assistant Professor in Charge of Chemistry and Dyeing.*

Percival Theel, *Instructor in Dyeing and Chemistry.*

Joseph E. Goodavage, *Instructor in Dyeing, Bleaching and Printing.*

George G. Byler, *Instructor in Elementary Chemistry.*

John Lockwood, *Instructor in Charge of Wool Carding and Spinning, Worsted Drawing and Spinning.*

Alan G. Marquart, *Assistant in Wool Carding and Spinning, Worsted Drawing and Spinning.*

John Naab, *Instructor in Charge of Cotton Carding and Spinning, Silk Manufacturing and Hosiery Knitting.*

Milton E. McCrosson, *Assistant Instructor in Cotton Carding and Spinning and Hosiery Knitting.*

William Pfeiffer, *Instructor in Charge of Power Weaving and Related Branches.*

Ervin Wilmer
Robert J. Reilly } *Assistants in Power Weaving and Related Branches.*

Wm. A. McLain, *Instructor in Charge of Elementary Weaving and Related Branches.*

John W. France, *Assistant in Elementary Weaving and Related Branches.*

Frederick Jennings, *Instructor in Materials Used in the Wool and Worsted Industry.*

Alfred Burhouse, *Instructor in Wool and Worsted Cloth Finishing.*

Anna C. Krecker, *Secretary.*

Thomas H. Willson, *Registrar.*

Printed Linen. French, About 1792.

Given by Mrs. John D. McIlhenny.

# REPORT OF THE BOARD OF TRUSTEES

*To the Members of the Pennsylvania Museum and School of Industrial Art:*

The report of the Board of Trustees for the year ending May 31, 1925, is respectfully submitted by the President. The Acting Director of the Museum and the Principal of the School will present in detail reports of the operation of those departments.

The Museum is becoming more of a factor each year in the art life of the community both in improvement in the character of the exhibits and in the manner of their display. Many demands are now made upon this Museum as upon other museums for advice upon art matters which should assist in the growing discrimination and taste of American collectors. The School continues its service to the City and State in providing trained young people for the art industry, an essential service if this country is to advance in greater general esthetic taste and if it is to produce better wares in competition with Europe.

The last legislature of the State of Pennsylvania allotted to this Corporation $120,000 for the biennium beginning July 1, 1925, which amount was reduced by the Governor of the State to $85,000. This is unfortunate, as it cripples the School in its constructive work for the art trades of the Commonwealth. It is difficult to understand why schools of industrial art should be less favored than those giving academic instruction. The City of Philadelphia has, however, granted the Corporation an additional $10,000 in its yearly appropriation which is an encouragement to further usefulness.

Payment has been received during the year under the bequest of Miss Fannie S. Magee of $51,483.76 and under that of James R. Magee of $8195.23. There has also been received from the estate of John A. Crane the sum of $5743 for establishing a scholarship fund in the Textile Department to be a memorial to his wife, Emilie M. Crane.

The membership of the Corporation has been increased during the year by the addition of one Patron in Perpetuity, five Fellows for Life, one Sustaining Member, thirty-two Contributing Members and two hundred and ninety-one Annual Members.

The financial statement for the fiscal year ending May 31, 1925, will be set forth in the report of the Treasurer, the net cash operation showing a deficit of $4830.69.

During the year the Corporation has lost by death Mr. John G. Carruth, a Trustee appointed by the Council of the City of Philadelphia since 1903. As a member of the Executive and Finance Committees throughout that period and as a Vice-President since 1912, he always manifested interest, particularly in the work of the School, and was valued for his wise counsel.

Mrs. John H. Brinton also died during the year. She was a member of the Associate Committee of Women since 1904, and was for many years Chairman of its Committee on Scholarships.

Mrs. Rudolph Blankenburg has resigned from the office of President of the Associate Committee of Women, which position she has occupied continuously since 1904, and has been honored by that body with election as Honorary President. Mrs. Blankenburg has been active also as a member of the Executive, Museum and Instruction Committees of the Corporation and her faithfulness and sound judgment have contributed to the development of the Institution.

Mr. Huger Elliott, Principal of the School since 1920, has resigned that position to take effect July 1, 1925, in order to undertake important educational work at the Metropolitan Museum of Art in New York. He has raised the standard and improved the efficiency of the School. The Trustees appreciate his valuable services, which they regret to lose and wish him abundant success in his new field of labor.

It is fitting to record in this report that one of the officers of the School, Mr. Edward W. France, has this year completed 40 years of continuous connection with the Textile Department.

As Director of that important work, he has reflected credit upon the School and has rendered notable aid to the Textile Industry of the Country.

The Pennsylvania Museum and School of Industrial Art was incorporated February 27, 1876. Its fiftieth anniversary will occur in 1926, and plans should soon be made for a suitable celebration of the event. This Institution has made a very great contribution to the development of Philadelphia during its half-century of service, and the growing list of members and contributors attest its value. It is most earnestly hoped that more and more its scope may be increased and that by generous gifts it may be enabled to take its place among the great art institutions of the country.

John D. McIlhenny,
*President.*

Work of the Class in Pottery

Bronze Figure of Temple Guardian. Chinese. Six Dynasties (215-620 A. D.). Given by Charles H. Ludington.

# REPORT OF THE ACTING DIRECTOR OF THE MUSEUM

*To the President and Trustees of the Pennsylvania Museum and School of Industrial Art:*

I have the honor to present to you the following report:

There has been a steady progress in the classification and installation of objects and in the higher specialization of the work of various members of the staff. The general aspect and physical condition of the Museum is markedly improved. Miss Reath and Mr. Jayne together worked out a decimal classification of hand-loom textiles based on weaves. This is the most notable scientific achievement by the staff for a very long period. Our study collection of textiles, purchased this year from the Ozeas, Ramborger, Keehmle Fund, is catalogued and labeled according to this system and the Museum Bulletin, containing the article on this classification received the most favorable notice.

The Bulletin has appeared regularly, being edited by Mr. King, and the type of articles apparently has improved as judged by the larger demand for the publication.

In November last a docent service was instituted. The Library has grown by the addition of 234 volumes, and we would be gratified to find it more widely known and used by those interested in the various collections. Two subdivisions of the Library have been gotten into usable order by the addition of a file for photographs and for illustrated post cards. The collection of photographs is the basis of a very good and much used subdivision of the Library.

Mr. Herbert Cescinsky, an English authority on woodwork, was invited to explain the furniture collections of the Museum, and the following afternoon lectured on the "English Half-Timbered House."

The Horticultural Society held three exhibitions in the Museum, attended in one case by 38,000 people in one afternoon.

The William L. Elkins collection of paintings, together with suitable furniture, ceramics and textiles from Memorial Hall, was installed in the Philadelphia Museum of Art, Fairmount. Later some of the pictures of the William L. Elkins collection were superseded by the George W. Elkins collection. The exhibition of City Planning and Architecture of the Philadelphia Chapter of the American Institute of Architects and the T Square Club was installed in the neighboring gallery of the Philadelphia Museum of Art.

Periodically throughout the year, special exhibitions have been held in Memorial Hall, most notable being that of textiles, old and modern fabrics.

During the year our collections have been greatly enriched by the gift of the woodwork of the palladian window from the southern front of old St. John's Church, now destroyed, by the overdoors and mantel from the Catawissa Railway office. The silver collection has received, from the Keehmle Fund, the very important porcelain bowl, mounted as a Monteith, by the American silversmith Amory; a tankard by Philip Syng, II, 1750, the gift of Roland L. Taylor, Esq.; a sucket fork by John De Nise, c. 1700, the gift of Mrs. Alfred Coxe Prime, this latter probably is unique. The furniture collection shows two Pennsylvania German tables of a very early type, presented by J. Stogdell Stokes, Esq.; a butterfly table from New England, presented by Francis Hill Bigelow, Esq., in memory of the late Dr. Barber; a very splendid Philadelphia made Chippendale sofa and a wing chair, c. 1770, both with ball and claw feet. The Taylor Fund purchased the Portrait of a Chinese Gentleman of the Ming period. Daniel H. Farr, Esq., presented a small collection of European textiles; Horace H. F. Jayne, Esq., presented a cast iron head of Kwan Yin, Southern Sung Dynasty, and a small bronze figure of the Six Dynasties. From the Membership Fund we have purchased three notable Chinese paintings. Roland L. Taylor, Esq., lent his collection of Wedgwood.

Samuel Rea, Esq., has enriched the silver collection by a very notable group of twenty-five pieces showing the development

of the craft in England from the 16th to the 19th centuries, including pieces by Paul Lamerie, David Willaume, and other noted masters of the craft in England, Scotland and Ireland. Miss Lydia Morris presented a collection of watches and clocks, arms, Oriental jewelry, ceramics, etc., and five pieces of Philadelphia made silver by the notable masters of the 18th century, which had long been in the possession of her family.

The Curator of Paintings reports making the catalogue of the William L. Elkins and George W. Elkins collections of paintings in the Philadelphia Museum of Art, Fairmount, and holding in the Print Room a number of exhibitions, most notable of which was Etchings and Engravings by Contemporary Artists of Holland, which had considerable success, attracting not only a great deal of publicity, but resulting in sales of over forty prints with a value of approximately $1000. This collection is now on circuit throughout the country under the auspices of this Museum.

In conjunction with the Art Alliance, the Circulating Gallery of Pictures was inaugurated with an exhibition at the Museum. The Curator arranged an exhibition of prints for the Philadelphia Print Club. The catalogue of the stained glass collection has been published. The department has been particularly active in helpful identification, expertisation and restoration of paintings and in assisting collectors.

S. W. Woodhouse, Jr.,
*Acting Director.*

Work of the Class in Illustration

Iron Head, Probably Kwan Yin. Chinese. Ming Dynasty (1369-1644 A. D.) ?. Given by Horace H. F. Jayne.

## GIFTS TO THE PENNSYLVANIA MUSEUM DURING THE FISCAL YEAR 1924-1925

Agnew, C. F., and Jump, George W.—Two doors and trim from old St. John's Church, Philadelphia.

Allen, Mrs. McK.—Pair porcelain vases with bronze mounts. Berlin, 19th century.

Anonymous—Silver sword hilt from the Cornelius Stevenson Collection, French, c. 1700.

Ballard, Ellis Ames—555 Photoprints from early German, Dutch and Italian prints in the British Museum.

Brewer, Captain Robert W. A.—Gold watch key, English, 18th century.

Carson, Mrs. Hampton L.—Toy coach. Fragment of printed cotton, 19th century. Engraving by Cornelius Bloemaert, "Marriage of St. Catherine."

Carson, Mrs. Hampton L. (in the name of Anna Robeson Burr)—Glass posset pot, English, late 17th century.

Carter, Mrs. William T.—Border of needlepoint lace, Point d'Alençon, French. Border of needlepoint lace, Point de Gaze, Brussels.

Catawissa Railway Company (through Mr. George McCall)—Two carved wood overdoors and mantel from 237 South Third Street, about 1810.

Cowan, Stanley—Pottery jug, American, early 19th century.

Crommer, Mrs. R.—Glass decanter and wine glass, English, early 19th century. Perfume bottle, English, c. 1820.

Doughten, Mrs. William W.—Set of painted miniature furniture, "Queen Anne" style, Philadelphia, 1731.

d'Estimauville, Miss Jeanne—Porcelain cup and saucer by Flight, Barr and Barr, Worcester, England, about 1850.

Grace Cup, Maker Unidentified, 1634; and Porringer. Maker: A. D. Aberdeen, About 1710. Given by Samuel Rea.

Farr, Daniel H.—Fifteen pieces of damask and brocaded silk, European, 17th to 19th centuries.

Farr, Willoughby—Brass seal top spoon, English, 16th century.

Fisher, Miss Edith—Embroidered hanging, Japanese.

Fogg Art Museum of Harvard University—Stone head of Buddha, Chinese, late Six Dynasties. Acquired by Harvard Oriental Expedition of 1923 from the Elephant Cave Chapel in Kansu Province.

Foulke, Mrs. Charles M.—Seventeen tapestry fragments, European, 16th to 18th centuries. Fragment of a Savonnerie rug, Paris, 19th century.

Gillingham, Harold E.—Five glass decanters, Irish, late 18th century.

Harris, Miss Mary—Doll, 19th century.

Hayes, Mrs. Annie—Pottery cake dish, Pennsylvania German.

Jayne, Horace H. F.—Two pottery spoons, Chien ware, Chinese, Sung Dynasty. Iron head, probably Kwan Yin, Chinese. Rubbings from stone tablets and sculptures, mostly from the Pei Lin (Grove of Tablets) Sianfu, Shensi. Thirteen pieces of Chinese tapestry, damask, brocaded satin and embroidery.

Justice, Miss Hilda—Carved ivory vase, Swiss, c. 1870. Fan, carved ivory sticks. Oil painting by W. T. von Starkensburg, German. "Cattle."

Kase, Mrs. D. B. (in memory of Rachael B. Shriver)—Fourteen pieces of carved ivory, Japanese and European, 19th century.

Lehne, Richard W.—Chinese "Lowestoft" dish, 1876.

Lester, Joseph G.—Dish, Belleek Ware, Irish, 19th century.

Ludington, Charles H.—Bronze figure of Temple Guardian or "God of Death," Chinese, Six Dynasties. From Yung Ning Chow, Shansi.

MacCoy, Mrs. W. Logan—Collection of Canton and "Lowestoft" porcelain, Chinese, early 19th century. Japanese Kakemonos. Dolls and toys.

Mason, Mrs. Sidney—Oil painting, Italian, 16th century school. "Christ Preaching."

McIlhenny, Mrs. John D.—Four pieces of printed fabric, French, late 18th and early 19th centuries.

McIlhenny, John D.—Palladian window, stonework, from house on Tower Hill, London, c. 1750.

Merrell, Miss Elinor—Six bands of printed cotton, French, early 19th century.

Morris, Miss Lydia—Collection of 464 objects—Clocks, watches, jewelry, porcelain, arms, and miscellaneous objects.

Nuttall, Mrs. Zelia—Silk waistcoat, French, 18th century.

Pilling, W. S.—Three etchings by E. Marius Bauer, Toon de Jong, and William Witsen, Dutch, Contemporary.

Prime, Mrs. Alfred Coxe—Silver sucket fork by John de Nise, Philadelphia, working 1698.

Rea, Samuel—Collection of twenty-five pieces of British Silver. Tea pot, by David Willaume, 1722. Tea Pot, by Paul Lamerie, 1720. Coffee pot, by Christian Canner, 1697. Coffee pot by Humphrey Payne, 1744. Quaich, by Thomas Bailie, Inverness, c. 1740. Porringer, by "A. D.," Aberdeen, c. 1710. Trencher salt cellar, by George Beale, 1721. Trencher salt cellar, by Edward Wood, 1735. Grace cup, by unidentified maker, 1634. Caster, by Charles Adam, 1714. Hot milk pitcher, by Nicholas Agerden, 1799. Sauce pan, by William Fleming, 1722. Mug, by Benjamin Pyne, 1694. Taster's cup by Timothy Ley, 1716. Tumbler, 1756. Argyle, 1770. Cream pitcher, London, 1728. Cream pitcher, London, 1766. Dredger, unidentified maker's mark, entered 1684. Spoon, by Michael Keating, Dublin, 1775. Apostle spoon, 1567. Slip stalk spoon, 1641. Seal top spoon, 1593. Puritan spoon, 1653. Maidenhead spoon, 1598.

Rhoads, Miss M. E.—Pair linen stockings. Two hand-woven linen towels, American, about 1816.

Roberts, Mrs. Sarah A.—Three silhouettes. Silk parasol with whale-bone ribs. Man's stock.

Sayres, Mrs. E. S.—Collection of costumes and accessories, American, middle 19th century.

Scott, James W. T.—Play bill of Ford's Theatre, on April 14, 1865, "Our American Cousin," the night of President Lincoln's assassination. Thirty-nine pieces of fractional currency of the United States.

Stauffer, Charles R.—Set of toy dishes, American, early 19th century.

Stokes, J. Stogdell—Table, Pennsylvania German.

Sutton, Mrs. W. F.—Set of toy furniture, American, c. 1859.

Taylor, Roland L.—Silver tankard, by Philip Syng, 2nd, c. 1750. Wood cut, "The Sick Crow," by Jan Mankes, Dutch, Contemporary.

Thomas, Mrs. Henry B.—Pewter platter, London, 18th century.

Thomas, Miss Mabel L. H.—Two samplers, dated 1785 and 1834.

Wister, Mrs. Jones—Chair cover, embroidered in wool, from Graeme Park, American, 1797.

Wood, Walter—Two porcelain plates, Berlin, 19th century.

Saw-buck Table. Pennsylvania German, About 1750.

Given by J. Stogdell Stokes.

## LOANS TO THE PENNSYLVANIA MUSEUM DURING THE FISCAL YEAR 1924-1925

Bright, Miss Anne—Oil painting, by Lydia Field Emmett, American, Contemporary.

Browning, Mrs. Edward—Flounce of bobbin lace, Flemish, 18th century.

Clark, Mrs. Robert—Silver cream pitcher, sugar urn. sugar tongs, and a tea spoon, made by John McMullin, Philadelphia, 1765-1843. Original invoice dated December 11, 1802, from John McMullin for this silver.

Craighead, F. W.—Oil painting, portrait of Mrs. Magruder, by Thomas Sully. Oil painting, portrait of Mrs. Johnston, by Chester Harding, American, 19th century.

Devennie, Miss Mary—Oil painting, portrait of John Adams, English School.

Fogg Art Museum of Harvard University—Wood figure of Kwan Yin, 10th century, A. D. Reproduction of Chinese painting by Ku K'ai-chih.

Fouchee, Robert—Collection of Italian maiolica, wood and ivory carvings, engravings, swords, and brass plaques.

Justice, Miss Hilda—Oil painting, by L. Munthe, Norwegian, 19th century.

Ludington, Charles H.—Wooden statue of Bodhisattva, Cambodian. Stone head of Buddha, Cambodian. Bronze statue of Parvati.

Patterson, Mrs. Frank T.—Parts of two altar pieces, Florentine, 15th century.

Richardson, Miss Frances—Silver sugar box, made by Joseph and Nathaniel Richardson, Philadelphia, 1785-1791. Silver chatelaine hook, made by Joseph Richardson, Philadelphia, 1736-1771. Silver chatelaine hook, made by Joseph Richardson, 2nd, 1780.

Saunders, Mrs. Walter B.—Border of Point de Venise lace, Italian, 16th century. Fan with leaf of Point de Gaze lace, Brussels, 19th century.

Schwaiger, Imre—Four Indo-Persian miniatures, 16th, 17th and 18th centuries.

Smith, Haseltine—Walnut bed, French, 16th century.

The United Club for Enlisted Men—Two panels of printed cotton, Belgian, about 1918.

Walker, Mrs. Juliet C.—Silver tablespoon, by Philip Syng, 2nd, Philadelphia, 1726-1785.

Class in Design: Batik

## PURCHASES BY THE PENNSYLVANIA MUSEUM DURING THE FISCAL YEAR 1924-1925

Blanchard and T. S. Harrison Funds—Silver bowl, London, 1758, made by Thomas Whipham and Charles Wright. From the Hamersly Collection—155 sword fittings, 15 daggers and swords, 65 spear-points.

F. T. Sully Darley Fund—Silver sugar tongs, by McFee and Reeder, Philadelphia Directories, 1793-1796. Silver porringer, by John de Nise, Philadelphia, working 1698. Twenty-four pieces of printed fabric, French and English, 18th and 19th centuries. Panel of printed cotton with portraits of Presidents of the United States, English (?), c. 1830. Printed cotton curtains, Alsatian, early 19th century.

Membership Fund—Kasse, Pennsylvania German, late 18th century.

Membership Fund—Ozeas, Ramborger, Keehmle Fund—Study collection of textiles, European, 15th to 18th centuries.

Offertory Fund—Embroidered bed-spread, English, 18th century.

Ozeas, Ramborger, Keehmle Fund—Two panels of printed linen, French, Nantes, c. 1795. Japanese porcelain bowl, mounted in silver, bearing mark "Amory." Probably Boston, c. 1750-1775.

Taylor Fund—Chinese painting, Portrait of Gentleman, Ming period.

Temple Fund—Maple side chair, Philadelphia, c. 1709. Collection of Pennsylvania German hinges, c. 1710, from a house in Lancaster County.

Decorative Panel

Work of the Class in Modeling

## REPORT OF THE LIBRARY

The following accessions have been received by the Library:

| | |
|---|---|
| Books added by purchase | 177 |
| Books added by gift | 31 |
| Books added by binding; periodicals and Museum Bulletins | 26 |
| Total | 234 |

Catalogues and Bulletins received in exchange from 51 Museums and Galleries:

| | |
|---|---|
| Photographs added by purchase | 1389 |
| Photographs added by gift | 139 |
| Total | 1528 |

## LIST OF DONORS

Anonymous
Sir Otto Beit
British Museum
Gaspard and Henry Farrer
Louis Godefroy
Hamburg Museum fur Kunst & Gewerbe
Sidney Hand
Horace H. F. Jayne
John Herron Art Institute
John Frederick Lewis
John D. McIlhenny
Metropolitan Museum of Art
Oriental Ceramic Society, London
Alfred Coxe Prime
Samuel Rea
Saint Louis City Art Museum
Mrs. Edward S. Sayres
Mr. and Mrs. John Long Severance
University of Pennsylvania Museum
Victoria & Albert Museum
Langdon Warner
Miss Wilbour and Victor Wilbour
Dr. S. W. Woodhouse, Jr.

Among the more important books added to the Library were Kate Sanborn's Old Time Wall Papers, now out of print, as well as Nancy McClelland's Historic Wall Papers; Bartsch's Peintre Graveur in 21 volumes; the first volume of Macquoid's & Edwards' Dictionary of English Furniture; Racinet's Costume Historique in 6 volumes; Hannover's Pottery and Porcelain; and Demotte's Tapisserie Gothique. The Oriental department was enlarged by several valuable additions, such as Stein's Serinidia and Thousand Buddhas; Le Coq's Buddhistische Spatantike; de Groot's Religious System of China, and several volumes of the Ars Asiatica.

BY SUBSCRIPTION FROM

| | |
|---|---|
| George H. Lorimer | George D. Widener |
| Howard Reifsnyder | Membership Fund |

Mahogany sofa and wing chair, Chippendale style, Philadelphia, c. 1770.

Work of Class in Furniture Design and Making

# REPORT OF THE PRINCIPAL OF THE SCHOOL

*To the President and Trustees of the Pennsylvania Museum and School of Industrial Art:*

I have, for the fifth time, the honor of presenting to you the Annual Report of the School.

## Registration

The total number of students attending in 1924-25 was 1696: divided as follows:

| | |
|---|---|
| Department of Industrial Art— | |
| Day | 466 |
| Evening | 364 |
| Saturday (Adults) | 75 |
| (Juniors) | 106 |
| Summer | 89 |
| | 1100 |
| Textile Department— | |
| Day | 230 |
| Evening | 366 |
| | 596 |

In both Departments there were many more applicants for the Day School than could be accommodated—a new and a larger building is an imperative need. And it was gratifying that in both Departments the number of third and fourth year students was larger.

## Tour of the Graduating Class of the Textile Department

The eleventh annual tour of the manufacturing districts of New England was, as usual, a most instructive trip for the students who had just graduated from the Textile Department. This was under the direction of Mr. Cox; Mr. France accompanied the party. The plants visited were: The American Textile

The School, Broad and Pine Streets—Main Entrance

Company, Arnold Print Works, Crompton Knowles Loom Works, Farr Alpaca Company, Hoosac Cotton Mill, Hope Webbing Company, Hunter Machine Works, Shawseen Worsted Mill, Strathmore Paper Company, M. J. Whittall Associates Carpet Mills, Wood Worsted Mill. The officers of the various plants showed the visitors every attention—the hearty thanks of the Corporation are hereby extended to them, individually and collectively.

## Summer School

The attendance in the eleventh annual Summer Session was 89; for the most part teachers from the Public Schools. We also gave the students placed here by the Veterans' Bureau intensive training in June and August; three weeks in the former month and four in the latter. The Principal gave weekly oversight to the work during the Summer.

## Teaching Staff

It is with sincere sorrow that I mention the death, in February, of Virginia Lois Ralston, head of the course in Costume Design. Mrs. Ralston's unusual abilities, her unique training, her broad vision and her personal magnetism made her a leader without equal in her profession and her untimely death was a blow to the School and a great personal loss to her co-workers and pupils.

Nineteen new instructors were added to the faculty in 1924-25. These were: J. Robert Buffler, Instrumental Drawing; John J. Dull, Water Color; Ralph Dunkelberger, Cast Drawing; Elizabeth Shippen Green Elliott, Costumed Model Class; H. W. Field, Weaving, Weaving Formations and Cotton Yarns; Mae Fogarty, Costume Design; Frederick Jennings, Wool Grading and Sorting; Paul C. Keys, Weave Formation and Fabric Analysis; Louise Landenberger, Costume Design; Milton E. McCrosson, Cotton Carding and Spinning; Truman Matthews, Cast Drawing; Helen Padley, Costume Design; Herbert Pullinger, Pen and Ink Lithography; William H. Stuart, Instrumental Drawing; Dana Vaughan, Design; H. D. Ware, Poster and

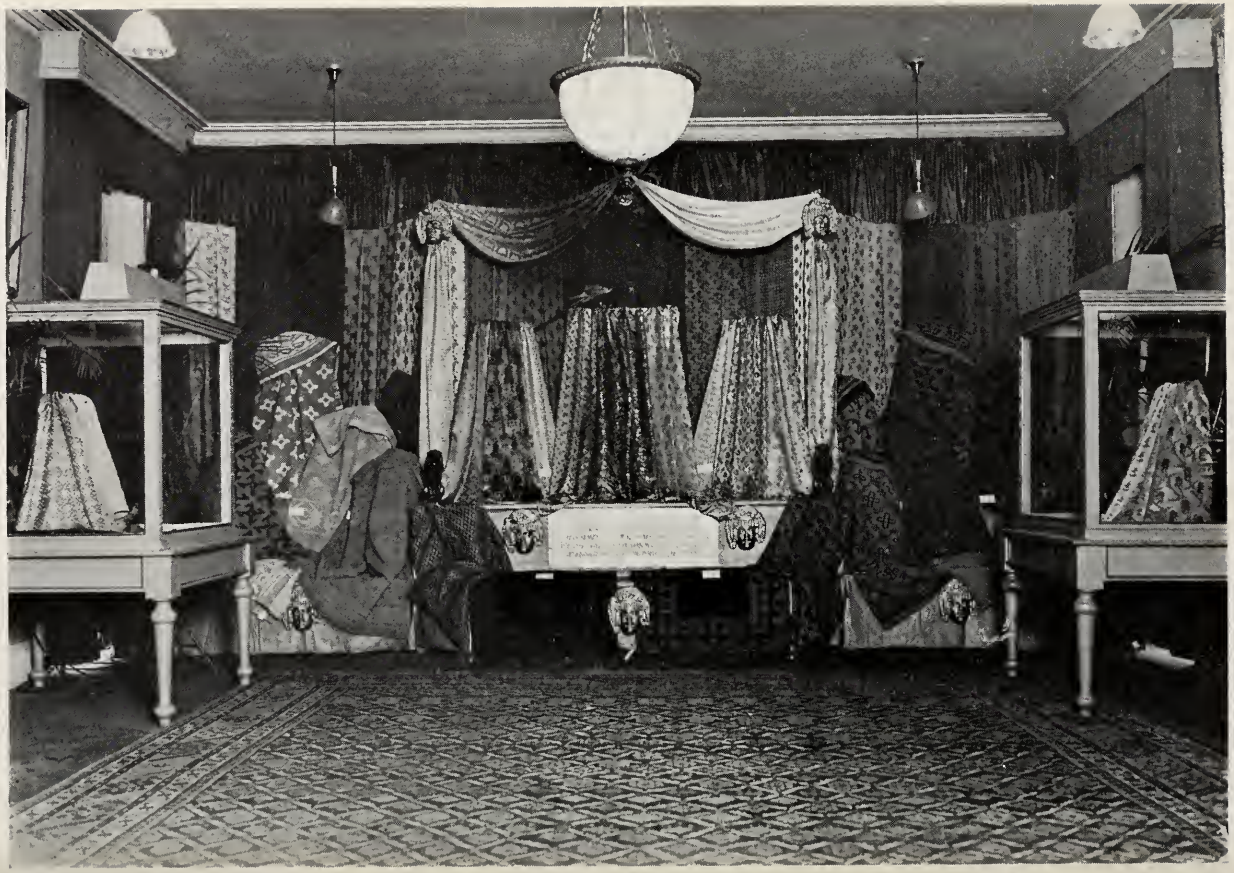

One of the Exhibition Rooms of the School Showing Fabrics Designed and Woven by the Students

Advertising Design; A. C. Weatherhead, Instrumental Drawing and W. B. Williamson, Fabric Analysis.

### Stage Setting for the Philadelphia Orchestra

One of the notable achievements of the School during the past year was the painting of a setting for the Philadelphia Orchestra, the design and execution of which was a gift to the Orchestra from Mr. Elliott and the instructors and students who worked upon it.

During the winter of 1923-24 Mr. Elliott worked over the scheme with Mr. Stokowski; the final study, on paper, being 12 by 15 feet. In the summer Mr. Elliott made the full-color scale-drawings and full-size studies of the various flowers and leaves used in the decoration. The work of painting the enormous canvases was, by careful management, completed in twenty-one days. This was necessitated by the fact that the School did not open until September 17th and the first concert was on the 10th of October. As the sides of the set are 34 feet high at the front, and 44 feet long, and the back section 30 by 28 feet, it will be seen that sure and rapid work was imperative. Five of the instructors—Mr. Adolph, Mr. Copeland, Mr. McLellan, Miss Meehan and Mr. Warwick—and about forty students worked day and night at this labor of love; the highest praise is due them for their splendid accomplishment.

### Gifts

Among the many generous gifts made to the School the following should particularly be mentioned: from Mr. McIlhenny, seven illustrations and six sketches by the late F. Walter Taylor—a most interesting group which is a splendid addition to our collection of original illustrations; also from the same donor some pieces of modern French peasant slip-decorated ware, which will be most useful in the Pottery Class. From Mr. John F. Braun, three pen-and-ink illustrations by Joseph Pennell; another notable addition to the collection of originals. To this collection, at the urgent insistence of Mr. Oakley, Miss Jessie Willcox Smith

and Elizabeth Shippen Green (Mrs. Huger Elliott) have each added one of her illustrations. Mrs. Ellis Ames Ballard has given us more than fifty lantern slides of notable engravings and etchings, and the recent publication of the French Government on the History of French Engraving, containing 908 plates of facsimile reproductions — a number in color — of the Master Works from the fifteenth to the nineteenth century. These gifts have already been extensively used.

### Museum Study Material for the Schools

During the summer half-tone reproductions of objects in the Museum were prepared for use in the Public Schools. The examples were selected by Mr. Dillaway, Supervisor of Art in the Public Schools, and Mr. Elliott. A set consists of six sheets, containing in all, 48 half-tones, each selected to illustrate some principle in design, with notes subjoined. Five hundred sets were presented to the Schools, with the half-tone plates; a number of sets retained to be sold at cost by the Corporation. The distribution of these reproductions has given to the teachers excellent illustrative material for classroom use and will greatly increase the use of the collections in the Museum.

### Showing of Modern Costumes

In May the students of the class in Costume Design gave at the Manufacturers' Club their third annual exhibition of coats and dresses designed and made by the members of the class. The showing was even better than that of the previous year; the gowns were distinctive and original without being in the least "freakish." The afternoon and evening exhibitions were well attended; many manufacturers and designers were present. The hall was given through the generosity of Mr. William H. Richardson and his Committee. The majority of the costumes were made from material donated by the following firms: F. A. Bochmann & Company, The Cleveland Worsted Mills Company, Folwell Brothers & Company, Goodman and Theise, William Iselin & Company, William F. Read & Son, Shelbourne Mills, Walther Manufacturing Company.

## Lectures by Members of the Staff

As usual, a number of lectures were given beyond the confines of the School by the members of the staff.

Mr. Copeland: "Interior Decoration," at the Metropolitan Museum of Art (two lectures), Women's Clubs of Wenonah and Woodbury, New Jersey; Women's Civic League of Baltimore, Plastic Club, Frankfort Photographic Club, "Composition" School Art League, "Current Academy Exhibition" at the Academy of the Fine Arts for the Fortnightly Club of Haddonfield, N. J., "Art Week Talks," at the following High Schools—Junior, Girls', Roosevelt Junior, William Penn; "Composition," Girl Scouts, Widener Library; "Etchings," Society of Allied Arts.

Mr. Elliott: "Every-day Art," Federation of Women's Clubs; "Evolution of Ornamental Motives," Metropolitan Museum of Art (three lectures); "Furniture and House Furnishings," T-Square Club; "Gardens of Europe," Art League of Conshohocken; "Design," School Art League; "Painting," Harcum School; "Artists as Authors," Society of Arts and Letters; "A Topiary Pilgrimage," Women's City Club; "Colonial Contrasts," Numismatic and Antiquarian Society; "Everyman and Art," Western Arts Association, Memphis, Tennessee; "Handicrafts," American Federation of Arts, Cleveland, Ohio.

Mr. Hussey: "Aims and Ideals in Teaching," Normal School and Central High School, Washington, D. C.

Miss Meehan: Brief talks on "Design" in several of the Public Schools.

Mr. Oakley: "The Pyrennes," Plastic Club and the First Unitarian Church.

Mr. Warwick: "The History of Furniture," Metropolitan Museum of Art (two lectures) and Women's Club of Germantown (six lectures).

## Miscellaneous Activities

During the winter Mr. Thomas F. Hoopes, Assistant Curator of Armor of the Metropolitan Museum of Art, gave an illustrated

Silk Brocade in Three Colors

Silk Brocade After French Motive. The Design is by a Student of the Textile School, Where All the Operations of Dyeing, Warping, Card Cutting and Weaving Were Performed

lecture on "Arms and Armor. Mr. Winifred Lambdin, of the Franklin Printing Press, a talk on "Art in Business."

Two instructors, Miss Hall and Miss Sweeney, were given leave of absence from the first of May that they might have a four months' tour of Europe.

At the suggestion of Mr. McIlhenny, the President, Trustees, Associate Committee of Women, and friends of the School raised a fund which will enable six instructors to spend three weeks abroad to visit the Industrial Exhibition being held in Paris in the summer of 1925. Those who were appointed are Mr. Bertolet, Mr. Copeland, Mr. Geise, Miss Meehan, Mr. Naab and Mr. Warwick.

Members of the staff whose work was shown in recent exhibitions were: Mr. Copeland, Mr. Dull, Mrs. Elliott, Mr. Elliott and Mr. Oakley, at the Philadelphia Water Color Club at the Academy of the Fine Arts; Mr. Copeland, Mr. Dull, Miss Hall, Mr. Oakley and Mr. Pullinger, at the Water Color Club at the Art Alliance. Mr. Copeland also exhibited at the Brooklyn Museum and one of his paintings has been purchased by the Cleveland Museum of Art. Mr. Curtis was invited to hold a "One Man Show" of his pottery at the Art Centre, New York City.

Miss Norcross, Mr. Copeland and Mr. McLellan were commissioned through the Art Alliance to execute some mural decorations for a group of houses in Stenton. For the same houses, Mr. Finnegan and Mr. Janson, of the class in Wrought Iron, made a series of window boxes.

The recently organized Business Men's Sketch Club is holding its meeting in the School Building.

Among the special exhibitions held during the winter are: Japanese Prints, European Travel Posters, and a large group from the Wembly Exposition lent by Miss Wilkinson; Amerindian baskets and textiles, arranged by the Associate Committee of Women.

Stage Setting for the Philadelphia Orchestra. Gift to the Orchestra from Mr. Elliott, Instructors and Students of the School

A number of students and some of the instructors took part in an Assyrian Episode at the recent Egyptian Pageant given by the School of Architecture of the University of Pennsylvania.

The fourth year students in the Teachers' Training Course were, through the kind co-operation of the various Head Masters, allowed to do their practice teaching in the following schools: Friends' Select School, Friends' Yearly Meeting School of Atlantic City, Downingtown, Fallsington, Frankford, Haddonfield, Lansdowne and Media; Harcum School for Girls, Bryn Mawr; Kensington High School, Southern High School, West Philadelphia High School for Girls, West Town Friends' School.

The students of the course in Interior Decoration won a number of medals and mentions in the various competitions conducted by the Beaux Arts Institute: Carl A. Bretz, 4 Mentions; Helen B. Chadwick, 1st Medal, 2nd Medal, 4 Mentions; Eleanor A. Fraser, Mention; Rodney C. Gould, 2nd Medal, 4 Mentions; Edith Hammond, 2 Mentions; Dorothy Hillsley, Mention; Herbert H. Houlette, 2 Mentions; S. Richard Klinges, 4 Mentions; Frederick H. Ledgard, 3 Mentions; Jane Darley McIntyre, Mention; Margaret Nefferdorf, 4 Mentions; Olive V. Rogers, 5 Mentions; C. Alynn Shilling, 2 Mentions; Edna H. Yaegerman, 2 Mentions.

Ripley Bugbee won the Annual Automobile Show Poster competition. Batiks by Miss Elwell, Miss Johnson and Mr. Senner were shown in the Architectural Exhibition in New York. James M. Keyser won the first prize, and Lillian Edelstein second prize in the Art Week Poster contest. Gilbert Shivers won first, Louise Larkin second, and Elizabeth Wilkins won third prize in the Philadelphia Civic Opera competition.

Respectfully submitted,

HUGER ELLIOTT,
*Principal.*

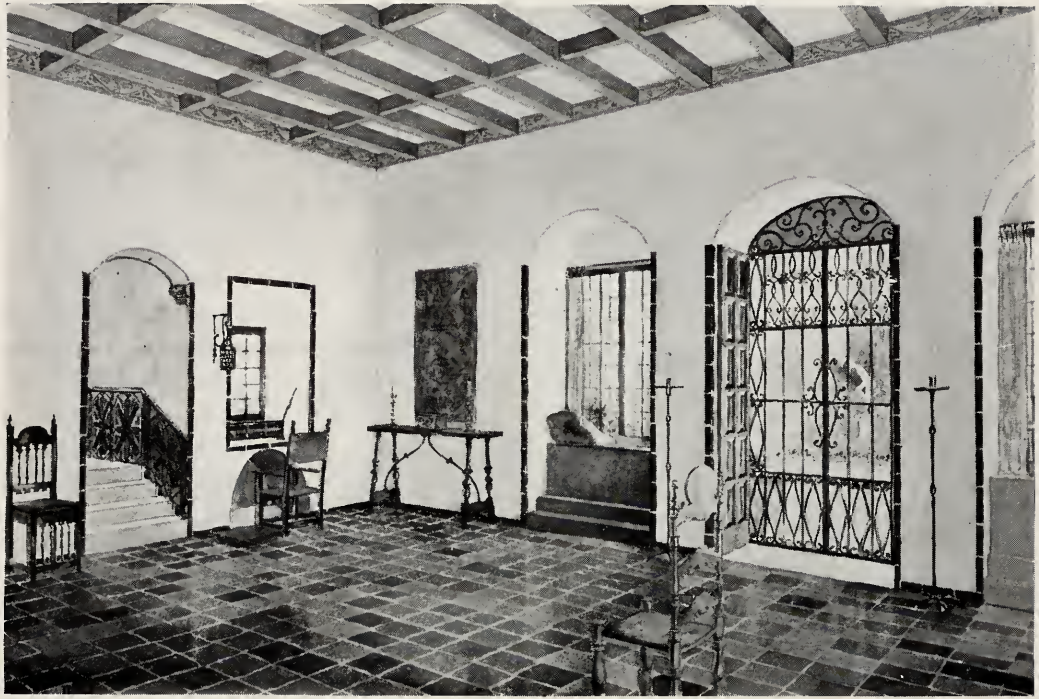

Class in Interior Decoration—A Living Room

## THE SCHOOL LIBRARY

The following accessions have been received by the Library:

| | |
|---|---|
| Books added by purchase | 16 |
| Pamphlets added by purchase | 1 |
| Post Cards added by purchase | 6 sets |
| Plates added by purchase | 10 |
| Photographs added by purchase | 15 |
| Books added by gift | 20 |
| Plates added by gift | 64 |
| Plates Mounted by gift | 680 |
| Photographs added by gift | 500 |
| Post Cards added by gift | 54 |

The attendance for the year was over 18,000, an increase of more than 1500 over last year.

### List of Donors

The Associate Committee of Women
Mr. Ellis Ames Ballard
Mrs. Henry Brinton Coxe
The Misses Edith T. and Lila T. Fisher
Mrs. John P. Green
Mr. and Mrs. Samuel F. Houston
Mrs. C. F. Judson
Mr. and Mrs. Thornton Oakley
Mrs. Eli Kirk Price
Public Museum of City of Milwaukee
Miss A. Randolph
Smithsonian Institute
Mr. Max Schwartz
F. Schumacher Company
Mr. Edward Warwick
Mr. Francis Ralston Welsh
Mrs. Albert B. Weimer
Class of 1925, Department of Industrial Art

# REPORT OF THE TREASURER

*For the Year Ended May 31, 1925*

## STATEMENT OF OPERATIONS

RECEIPTS

| | | | |
|---|---|---|---|
| *Operating Accounts* | | | |
| State Appropriation | | $30,000.00 | |
| City Appropriation | | 42,500.00 | |
| Matriculation Fees | | 2,400.00 | |
| Art School Fees | | 62,847.75 | |
| Art School Summer Fees | | 5,630.00 | |
| Textile School Fees | | 74,594.00 | |
| Membership Dues | | 13,312.01 | |
| *Contributions* | | | |
| Alumni Association Philadelphia Textile School to Textile School Expense | $4,500.00 | | |
| Donation to Museum | 664.00 | | |
| | | 5,164.00 | |
| Income from Endowment Funds | | 15,801.11 | |
| Total Operating Receipts | | | $252,248.87 |

EXPENDITURES

| | | | |
|---|---|---|---|
| *Administration* | | | |
| Salaries | $16,500.00 | | |
| Wages | 6,651.41 | | |
| General Expenses | 13,193.50 | | |
| Membership Expense | 7,522.62 | | |
| | | $43,867.53 | |
| *Art School* | | | |
| Salaries | $47,724.21 | | |
| Wages | 3,653.34 | | |
| Coal | 1,307.32 | | |
| Lighting | 1,123.33 | | |
| General Expenses | 5,552.19 | | |
| | | 59,360.39 | |

| | | | |
|---|---|---|---|
| *Textile School* | | | |
| Salaries | $58,282.72 | | |
| Wages | 4,000.00 | | |
| Coal | 2,708.03 | | |
| Lighting | 735.31 | | |
| General Expenses | 2,990.75 | | |
| | | 68,716.81 | |
| *School Building Maintenance* | | | |
| Wages | $25,357.49 | | |
| Insurance | 560.53 | | |
| Mortgage Interest | 27,500.00 | | |
| General Expenses | 4,708.25 | | |
| | | 58,126.27 | |
| *Museum Maintenance* | | | |
| Salaries | $10,468.68 | | |
| Library | 2,001.08 | | |
| Publication | 4,321.64 | | |
| General Expenses | 10,217.16 | | |
| | | 27,008.56 | |
| Total Operating Expenditures | | | 257,079.56 |
| Operating Deficit | | | $4,830.69 |

## STATEMENT OF RESTRICTED FUNDS

*For the Year Ended May 31, 1925*

RECEIPTS

| | | |
|---|---|---|
| Membership Dues | $13,311.99 | |
| Contributions | 20,946.69 | |
| Miscellaneous | 16,361.47 | |
| Income from Endowment | 34,037.15 | |
| Total Receipts | | $84,657.30 |
| Less Disbursements | | 55,928.91 |
| | | $28,728.39 |
| Balance from Previous Report | | 21,948.67 |
| Balance as of May 31, 1925 | | $50,677.06 |

## STATEMENT OF ASSETS AND LIABILITIES
## MAY 31, 1925

ASSETS

| | | | |
|---|---|---|---|
| Cash on hand and in bank | | $24,363.63 | |
| Real Estate (cost) | $550,778.99 | | |
| Less Mortgage | 500,000.00 | | |
| | | 50,778.99 | |
| Investments (cost) | | 665,704.45 | |
| | | | $740,847.07 |

LIABILITIES

| | |
|---|---|
| *Scholarship Funds* | |
| Chapman Biddle | $962.50 |
| James P. Cresson | 5,173.23 |
| Robert P. De Silver | 1,007.00 |
| Edward Tomkins Dobbins | 2,959.50 |
| Clayton French | 962.50 |
| Mrs. E. D. Gillespie | 13,100.00 |
| Emily Leland Harrison | 950.00 |
| John Harrison | 950.00 |
| M. Theresa Keehmle | 950.00 |
| Charles Godfrey Leland | 2,000.00 |
| Georgia B. McIlhenny | 2,000.00 |

| | | | |
|---|---|---|---|
| Mr. and Mrs. John D. McIlhenny | 4,000.00 | | |
| Frank Hamilton Magee | 1,000.00 | | |
| Charles V. Neuman | 5,033.13 | | |
| Aspasia E. Ramborger | 950.00 | | |
| Annie E. Sinnott | 2,500.00 | | |
| Mrs. Wm. Weightman, Jr. | 1,069.62 | | |
| Rynear M. Williams | 962.50 | | |
| Emilie M. Crane, Memorial | 5,743.00 | | |
| | | $52,272.98 | |
| *Prize Funds* | | | |
| Emma S. Crozer | $2,087.83 | | |
| Frederick Graff | 594.13 | | |
| Henry Perry Leland | 475.00 | | |
| Elizabeth C. Roberts | 2,321.34 | | |
| Annie E. Sinnott | 500.00 | | |
| Sarah Tyler Wister | 4,932.50 | | |
| | | 10,910.80 | |
| | | $63,183.78 | |
| | | | $740,847.07 |
| *Miscellaneous Funds* | | | |
| Baugh Barber Fund | $50,814.29 | | |
| Miss E. E. Folz | 524.38 | | |
| Elizabeth Shippen Endowment | 160,000.00 | | |
| Endowment Fund | 87,955.45 | | |
| Fannie S. Magee Fund | 9,960.10 | | |
| Francis T. S. Darley School Fund | 32,190.11 | | |
| Francis T. S. Darley Museum Fund | 32,568.24 | | |
| George W. B. Taylor Fund | 10,312.55 | | |
| Harriet Blanchard Fund | 29,545.87 | | |
| Thomas Skelton Harrison Fund | 20,000.00 | | |
| William Wood Fund | 21,700.00 | | |
| James Butterworth Fund | 2,500.00 | | |
| John Story Jenks Fund | 10,163.33 | | |
| Mary Richardson Fund | 4,624.50 | | |

| | | | |
|---|---|---|---|
| James R. Magee Fund.... | 8,195.23 | | |
| Fannie S. Magee Estate Fund ..... | 51,483.76 | | |
| Temple Fund ..... | 51,978.36 | | |
| Life Membership Fund... | 19,536.95 | | |
| | | 604,053.12 | |
| | | $667,236.90 | |
| Temporary Loans ..... | | 15.000.00 | |
| Restricted Funds ..... | | 50,677.06 | |
| | | | 732,913.96 |
| Balance as per previous report..... | | 12,763.80 | |
| Less operating loss ..... | | 4,830.69 | |
| | | | 7,933.11 |
| | | | $740,847.07 |

## CONTRIBUTIONS

SCHEDULE NO. I

*For the Year Ended May 31, 1925*

| | |
|---|---|
| Associate Committee of Women ..... | $350.00 |
| Mrs. McFadden Brinton ..... | 250.00 |
| Mrs. Edward Browning ..... | 100.00 |
| Charles Bond ..... | 500.00 |
| Morris R. Bockius ..... | 500.00 |
| F. H. Bigelow ..... | 150.00 |
| Mrs. Hampton L. Carson ..... | 100.00 |
| Mrs. Henry Brinton Coxe ..... | 50.00 |
| Cash ..... | 419.36 |
| Mrs. William A. Dick ..... | 525.00 |
| Mrs. George H. Frazier ..... | 25.00 |
| H. E. Gillingham ..... | 150.00 |
| Miss H. S. Hinchman ..... | 100.00 |
| John S. Jenks ..... | 350.00 |
| George H. Lorimer ..... | 1,500.00 |
| C. H. Ludington ..... | 5,019.33 |
| Miss Nina Lea ..... | 550.00 |
| Mrs. Joseph Leidy ..... | 25.00 |
| John D. McIlhenny ..... | 3,220.00 |
| Mrs. Frances P. McIlhenny ..... | 33.00 |

| | |
|---|---|
| Mrs. Arthur V. Meigs | 100.00 |
| Mrs. Norman MacLeod | 100.00 |
| Mrs. H. S. Prentiss Nichols | 100.00 |
| Eli Kirk Price | 200.00 |
| Mrs. Eli Kirk Price | 25.00 |
| Mrs. Frank Thorne Patterson | 250.00 |
| Prizes | 250.00 |
| Howard Reifsnyder | 500.00 |
| Edgar V. Seeler | 50.00 |
| Sylvan I. Stroock | 525.00 |
| Bertram A. Stroock | 525.00 |
| George D. Widener | 2,250.00 |
| Mrs. Jones Wister | 30.00 |
| John T. Windrim | 1,000.00 |
| William Wood | 1,000.00 |
| Mrs. Arthur B. Weimer | 50.00 |
| Mrs. C. Stuart Wurts | 25.00 |
| Mrs. W. H. Walbaum | 25.00 |
| Dr. S. W. Woodhouse, Jr. | 25.00 |
| Total | $20,946.69 |

## ACCOUNTANTS' CERTIFICATE

We have examined the Books and Accounts of The Pennsylvania Museum and School of Industrial Art for the year ended May 31, 1925, and have prepared therefrom the following Statements and Schedule which are appended hereto:

Statement "A"—Statement of Operations.
Statement "B"—Statement of Restricted Funds.
Statement "C"—Statement of Assets and Liabilities.
Schedule No. 1—Contributions.

The actual Securities for the Investments, the valuation of which are set forth on your books, were not inspected by us, but tests were made to ascertain that the Income therefrom was duly received.

We hereby certify that the attached Statement of Operations and the Statement of Assets and Liabilities correctly sets forth the true financial condition of the Institution, subject to the above comments.

Respectfully submitted,

HUNZIKER & COMPANY.

CCH/MG per CHAS. C. HUNZIKER,

*Certified Public Accountant.*

July 17, 1925.

*To the Board of Trustees, The Pennsylvania Museum and School of Industrial Art, Philadelphia Pennsylvania.*

GENTLEMEN:

The Auditing Committee of the Board of Trustees reports that it has examined the Securities deposited with the Land Title and Trust Company and finds them in agreement with the records in the offices of the Secretary and Treasurer, making a total, as set forth in the foregoing Report of the Treasurer, of $665.704.45.

JOHN S. JENKS,

WILLIAM M. ELKINS.

Supplementing our report of June 5, 1925, we wish to state that the list of Investments which were examined and found correct by Messrs. John S. Jenks and W. M. Elkins, as of June 2, 1925, were compared by us with the Investments as shown on the Ledger and found correct. The totals as shown by the list submitted calls for $700,275.00 which the books show as $665,704.45. This difference is accounted for by the fact that the books show the actual purchase price of the Investments while the list shows the par value.

Respectfully submitted,

HUNZIKER & COMPANY.

CCH/MG per (Signed) CHAS. C. HUNZIKER,

*Certified Public Accountant.*

June 2, 1925.

# REPORT OF THE ASSOCIATE COMMITTEE OF WOMEN

*To the President and Board of Trustees:*

I herewith present the thirty-eighth Annual Report of the Associate Committee of Women.

The Annual Meeting of the Associate Committee of Women held on Friday, May eighth, coincided with the eightieth birthday of Mrs. Blankenburg, who has for so many years been the wise and liberal leader of the Committee. As Mrs. Blankenburg was unswerving in her determination to refuse re-election as active President of the board, she was unanimously elected honorary President of the Associate Committee of Women.

It is with profound sorrow that we record the death of Mrs. John H. Brinton, one of the senior members of the association, and up to the time of her death the faithful and devoted chairman of the Scholarship Committee.

It was with sincere regret that the Committee found it necessary to accept the resignation of a valued member: Mrs. H. Norris Harrison.

The Costume Committee, Mrs. Henry Brinton Coxe, Chairman: The School suffered an irreparable loss in the death of Mrs. Ralston, who stood at the top of her profession. More than ordinary credit is due to the students of her class in Costume Design, whose exhibits at the Fashion Show at the Manufacturers' Club on May 19 were worthy of the foremost Parisian designers, thereby proving how well they had profited by their previous instruction.

The Students' League House, Miss Ewing, Chairman: The sixteenth year of the League House in the opinion of the Committee has been most successful. The only serious illness was one case of measles, and owing to the good care of the housemother, Miss Harshberger, who isolated the student and called in a trained nurse, none of the other students contracted the disease. Miss Harshberger has taken pride in meeting all the running expenses of the house, making repairs, and putting in

coal without calling upon the Committee—the board received from the students having been sufficient to meet these obligations.

The House Committee, Mrs. William H. Walbaum, Chairman: The restaurant, owing to Mrs. Patterson's untiring efforts, has been most successful and has added to the health and comfort of both students and teachers.

Entertainment Committee, Mrs. C. Stewart Wurts, Chairman: A card party was held at the Bellevue-Stratford, the proceeds of which were donated to the fund for sending teachers of the School to Europe. A sum of $1,550 has been raised by the Associate Committee of Women toward sending teachers of the School to the Decorative Art Exhibition in Paris.

Museum Committee, Mrs. Frank T. Patterson, Chairman: The Associate Committee of Women has served the interests of the Museum most faithfully, being present at all the receptions given at the Museum, helping to collect money and lending objects of value. To the younger members special thanks are due for their help in caring for the guests of the Museum at the receptions. Two associations have used the Museum for exhibitions and receptions: the Pennsylvania Horticultural Society with a Flower Show, and the Philadelphia Art Alliance with an inaugural exhibition of a Circulating Library of Pictures.

Detailed reports from each Committee Chairman were presented under the following captions:

Mrs. Frank T. Patterson, for the Course in Wrought Iron.

Mrs. C. Stewart Wurts, for the Course in Textiles.

Miss Margaretta S. Hinchman, for the Course in Furniture and Woodwork.

Mrs. Robert R. Logan, for the Course in Pottery.

Mrs. C. Shillard-Smith, for the Course in Illustration.

Mrs. Robert R. Logan, for the Committee on the Library.

Respectfully submitted,

AMY OAKLEY,
*Corresponding Secretary.*

## SUMMARY OF ANNUAL REPORT OF THE TREASURER OF THE ASSOCIATE COMMITTEE OF WOMEN

1924-1925

| | | |
|---|---|---|
| RECEIPTS: | | |
| Balance May 1, 1924 | | $1,374.15 |
| Dues | $315.00 | |
| Assessments | 127.50 | |
| Prizes | 245.00 | |
| Salaries | 200.00 | |
| Income from Entertainment | 1,000.00 | |
| Interest from Harrison Trust Fund | 72.99 | |
| Interest from Sinnott Legacy | 119.01 | |
| Transfer from Entertainment Fund | 123.05 | |
| Contributions for European Tour | 1,750.00 | |
| Contributions for General Use | 67.00 | |
| Interest on Bank Balances | 21.95 | 4,041.50 |
| | | $5,415.65 |
| DISBURSEMENTS: | | |
| Dues | $305.00 | |
| Prizes | 285.00 | |
| Salaries | 250.00 | |
| Reports | 75.20 | |
| Insurance | 41.28 | |
| Water Rent | 29.64 | |
| Special Fund—European Tour | 1,750.00 | |
| Transfer to Sinnott Legacy Fund | 739.57 | 3,475.69 |
| Balance in Bank April 30, 1925 | | $1,939.96 |

EDWARD P. MOXEY & CO.,

*Certified Public Accountants.*

# MEMBERS OF THE CORPORATION

## BENEFACTORS IN PERPETUITY

Wood, William

## PATRONS IN PERPETUITY

*Baird, John
*Barton, Mrs. Susan R.
Bispham, George Tucker
*Blanchard, Miss Anna
*Childs, George W.
Combs, Mrs. Mary A.
Disston, Henry, & Sons
*Dolan, Thomas
*Drexel, A. J.
*Drexel, F. A.
Elkins, William M.
*Garrett, Miss Julia
*Garrett, W. E., Jr.
*Gibson, Henry C.
Gibson, Mrs. Henry C.
Gibson, Mrs. J. Howard
*Harrison, Thomas Skelton
Henry, Mrs. Charles W.
Henry, Mrs. J. Norman
*Houston, H. H.
*Jenks, John Story
*Lea, Henry C.
Lea, Miss Nina
*Lippincott, Mrs. J. Dundas
Ludington, Charles H.
*McFadden, John H.
McIlhenny, John D.
*Magee, Miss Fannie S.
*Moore, Mrs. Bloomfield
*Morris, John T.
Morris, Lydia T.
Patterson, Mrs. Frank Thorne
*Search, Theodore C.
*Scott, Mrs. Thomas A.
*Temple, Joseph E.
*Weightman, William
Whitney, A., & Sons
Williams, Mrs. Charles F.
Wister, Mrs. Jones

## FELLOWS FOR LIFE

B., T. B.
Brubaker, Mrs. Albert P.
Crane, T. I.
Frazier, George Harrison
Fuguet, Howard
Humphreys, Miss Letitia
Hutchinson, Sydney E.
Johnson, Eldridge Reeves
Mastbaum, Jules E.
Nichols, Mrs. H. S. Prentiss
Patterson, Frank Thorne
Rea, Samuel
Stokes, J. Stogdell
Taylor, Roland L.
Townsend, Mrs. David
Tubize Artificial Silk Company of America
Wanamaker, Rodman
Widener, George D.
Wilson, Jos. Lapsley
Windrim, John T.

*Deceased.

## LIFE MEMBERS

Allen, Joseph
Alter, Mrs. John Joseph
Artman, Mrs. Caroline Foederer
Baeder, Adamson & Co.
Barney, James W.
Bartol, H. W.
Battles, H. H.
Beck, Miss Adele M.
Bein, August
Blaetz, Jacob H.
Blair, Andrew A.
Blakiston, Miss Mary
Boericke, Gideon
Boger & Crawford
Bok, Edward W.
Bok, Mrs. Edward W.
Bond, Charles
Bower, F. B.
Bower, William H.
Braun, John F.
Brazier, Miss E. Josephine
Bready, Edwin K.
Brock, Henry G.
Bryant, Henry G.
Butcher, Henry C.
Butcher, Mrs. Henry C.
Button, Conyers
Caldwell, J. E., & Co.
Capp, Seth-Bunker
Carpenter, Captain Aaron E.
Carson, Mrs. Hampton L.
Carter, Mrs. William T.
Chase, Mrs. Mary Justice
Chichester, Mrs. George Mason
Clark, Charles D.
Clark, Edward Walter
Clark, Walton
Clark, Mrs. Walton
Cochran, M.
Coleman, Edward R.
Coleman, Miss Fanny B.
Collins, Henry H.
Combs, Mrs. John F.
Cope, Miss Caroline E.
Curtis, Cyrus H. K.
Dobson, John & James
Drexel, Mrs. John R.
Duhring, Mrs. Henry
DuPont deNemours, E. I., & Co.
Dwier, W. Kirkland
Eddystone Manufacturing Co.
Elkins, George W., Jr.
Ennis, Andrew J.
Evans, Miss Lena Cadwalader
Eyre, Mrs. Laurence
Fay, Leonard A.
Fels, Samuel S.
Fromuth, August G.
Fuller, Mrs. Wm. A. M.
Furness, Mrs. Horace Howard, Jr.
Garrett, Mrs. Walter
Geyelin, Mrs. Emile C.
Gribbel, John
Grove, Mrs. Henry S.
Harrison, Alfred C.
Harrison, George L.
Harrison, H. Norris
Harrison, John, Jr.
Harvey, R. Wistar
Hatfield, Henry R.
Helme, William E.
Helme, Mrs. William E.
Heppe, Florence J.
Hetzel, George C.
Hill, George W.
Hinchman, Miss Anne
Hires, Charles E.
Horn & Hardart Baking Co.
Horn, Joseph V.
Horrocks Bros.
Hortsmann, Wm. H., & Sons
Howe, Mrs. Mary W. F.
Jarden, Mrs. Mary Templin
Jayne, David, & Sons
Jenkins, Charles F.
Jenks, John S.
Johnson, Mrs. George K.
Johnson, R. Winder
Justi, H. D.
Justi, Henry M.
Justice, Mrs. William W.
Keen, Edwin F.
Kennedy, John M., Jr.
Klauder, Charles Z.
Klemm, Mrs. Maria
Landenberger, J. William
Lea, Arthur H.
Lewis, Mrs. John Frederick
Lippincott, Walter H.
Logan, Mrs. Robert R.
MacNeill, William
Madeira, Louis C., & Sons
Matteossian, Mrs. Herant Baron
May, Mrs. Joseph

McCahan, William J., Jr.
McIlhenny, Mrs. John D.
McLanahan, M. Hawley
McNeely, Miss Florence
McNeely, Robert K.
McNeely, Mrs. Robert K.
Meigs, Arthur I.
Meigs, Mrs. Arthur V.
Meirs, Mrs. Richard Waln
Miles, Mrs. M. L.
Miles, Thomas H.
Miller, Mrs. Benjamin
Miller, Miss Doris A.
Miller, Mrs. E. Clarence
Millville Manufacturing Company
Milne, David
Moore, Mrs. Amory
Moore, Clarence B.
Morris, Effingham B.
Newbold, Mrs. John S.
Newton, Mrs. Jewett B.
Oehrle Brothers Co.
Oliver Knitting Company
Olsen, Tinius
Perot, T. Morris, Jr.
Pitcairn, Raymond
Powers, Thomas Harris
Price, Eli Kirk
Prime, Alfred C.
Prime, Mrs. Alfred C.
Proctor & Schwartz
Provident Life & Trust Co.
Quaker Lace Co.
Reifsnyder, Howard
Roberts, Mrs. Charles
Robinson, Anthony Wayne
Rossmassler, Walter H.
Ryan, James J.
Santa Eulalia, Countess of
Scholes & Sons, Inc., William
Schwehn, Harry J.
Scott, William H.
Segal, Adolph
Semple, Miss Helen
Semple, Mrs. Matthew
Smith, Mrs. A. Percival
Smith, Horace Eugene
Smith, Mrs. Jacqueline Harrison
Smith, Lewis Lawrence
Spink, William
Sproul, Hon. William C.
Steel Heddle Mfg. Co.
Steel, E. T., & Co.
Sullivan, James J.
Supplee-Wills-Jones Milk Co.
Sutro, Paul E.
Sykes Brothers, Inc.
Taft, Elihu B.
Thayer, Mrs. Sydney
Thomas, T. Lewis
Thropp, Mrs. Joseph E.
Todd, Mrs. Forde Anderson
Wagner, Samuel
Warden, W. G.
Welsh, Francis Ralston
Wentz, Daniel B.
Wetherill & Bro.
Wetherill, Samuel P.
Whitall, Tatum Co.
Williams, David E.
Wood, Mrs. Charles Martin
Wood, Walter
Wood, William, & Co.
Wright, Mrs. Raymond D. B.
Wyatt, Mrs. Walter S.

## SUSTAINING MEMBERS

Atlas Dye Works
Benedict, Henry H.
Erben-Harding Company
Fairmount Park Art Association
Gable, James F.
Lorimer, George Horace
Miller, Theodore F.
Stead-Miller Company
Sullivan, James F.
Wetherill, Mrs. Samuel P.
Wiegand, Henry, Jr.
Wood, Edward Randolph

## CONTRIBUTING MEMBERS

Art Alliance, The
Ashdale, Thomas E.
Bains, Edward
Beates, Henry, Jr., M.D.
Bishop, Robert P.
Bloch, Arthur
Bodine, Mrs. Samuel T.
Boylan, A. J.
Bromley, Henry S.
Brown, Landy B.
Browne, Mrs. John Coates
Burnham, Miss Mary A.
Burpee, Mrs. Frank H.
Campbell, John J.

Carstairs, Daniel H.
Childs, W. H. H.
Church, Mrs. Herbert
Clarke, James H.
Clay, Helen Maud
Clay, Mrs. Mary F. R.
Collins, Alfred M.
Collins, Mrs. Philip S.
Converse, Miss Mary E.
Coral Manufacturing Company
Cowan, Alexander
Coxe, Mrs. Henry B.
Cummings, J. Howell
Cunningham, Wilfred H.
Dearnley, Mrs. Elizabeth
De Frenoys, Le Marquis
Degn, William L.
D'Olier, F., & Co.
Drexel, Mrs. George W. Childs
Duncan, John M.
Earnshaw, George E.
Ederer, Clarence L.
Eisenlohr, Charles J.
Elkinton, William T.
Elmwood Mills Company
Ewing-Thomas Converting Company
Firth, Joseph F.
Fisher, Howard W.
Fisher, Mrs. Thomas
Fletcher Works
Foerderer, Percival E.
Fox, Hannah
Freund, Rudolph
Gibbs Underwear Company
Gilmour, R. and A. J.
Glover, B. W.
Goldstein, Leopold
Grasselli Chemical Co.
Gray, Wilfred
Hamilton, Richard J.
Haslam & Querner
Henderson, Mrs. Samuel J.
Holmes, William L.
Ionic Mills
Jeanes, Mrs. Isaac W.
Jeanes, Joseph Y.
Jones, Frederick T.
Keim, Miss Jeanette
Kelley, John A., Jr.
Kind, Mrs. Hermine
Lavino, Mrs. E. G.
Lea, Charles M.
Legge, Percy A.
Lowry, Mrs. William C.
Markoe, Mrs. John
Mellors, Norman
Mitchell, Allen R., & Sons
Morris, E. H.
Moss Rose Manufacturing Company
Muir, Joseph Z.
Murphy, Edward
Nassau, Mrs. Charles F.
Newbold, Captain Arthur E., Jr.
Newbold, E. S.
Norton, Mrs. Charles D.
Parker, Mrs. Alvin A.
Pearson, Fred, & Co.
Peterson, Arthur
Phelps, Henry F.
Poth, Harry
Prevost, Gustave
Primrose Tapestry Company
Putt, Frank B.
Rambo, Joseph S.
Read, Miss Helen P.
Read, William F., Jr.
Read, William F., & Sons Company
Reilly, Mrs. John
Rinehart, H. P., Sons, Inc.
Ring, Jonathan, & Son, Inc.
Roberts, Mrs. Percival, Jr.
Robins, Thomas
Robinson, Alexander D.
Rosenbach, Phillip
Rossmassler, Mrs. Richard
Royal Silk Dyeing Company
Rulon-Miller, Mrs. John
Samuel, Frank
Sanborn, Edward H.
Schiedt, J. Henry
Schmidt, Mrs. Edward A.
Schofield, J. Dobson
Seeler, Edgar V.
Seeler, Mrs. Edgar V.
Shryock, Miss Genevieve A.
Simon, Mrs. Stephen J.
Sinkler, Wharton
Smith, Mrs. C. Morton
Smith, Manning J.
Snook, S. G.
Snowden, F. Laird
Sproules, Edwin G.
Stackhouse, Richard H.
Stimson, Miss Anna K.
Stroud, Mrs. Morris W., Jr.
Sullivan, James F.
Sutton, Daniel
Taylor Brothers
Trainer, Joseph C.
Turner, John S.
Vickerman, R. E.
Vickerman, Warren P.
Walther, John F.
Walton, Horace
Warden, Mrs. Clarence A.
Webb, Andrew S.
Weimar Brothers
Whiteley & Collier
Wilmsen, Bernard
Wilson, James L.
Winsor, Mrs. James D.
Wood, Clement B.
Woodward, Mrs. George

## ANNUAL MEMBERS

Abbott, C. Yarnall
Abbott, Miss Gertrude
Abbott, J. Herman, M.D.
Abeeco Mills, Inc.
Aberle, Gustave
Aberle, H. C.
Abmeyer, Gustav W. E.
Acheson, C. Hugh
Achuff, Robert P.
Acker, Mrs. Finley
Adaire, Alexander
Adams, Clyde S.

Adams, Harry S.
Adams, Joseph M., Co.
Addis, Leonard M.
Adger, Miss Willian
Adolph, Albert J.
Affleck, William S.
Agnew, C. F.
Agnew, Mrs. R. G.
Ahrens, Ellen W.
Albers, Anton P.
Alden, E. H.
Aldrich, William T.
Alexander, E. P.
Alexander, Edward T.
Alexander, Mrs. Helen V.
Allen, Benjamin, 3rd
Allen, Clifford P., Jr.
Allen, Miss Laura
Allen, Leonidas
Allen, Mrs. Maria McKean
Allen, Perry S., D.D.
Allen, William L.
Allen, Mrs. William N.
Allison, Mrs. B. S.
Allman, Justin P.
Alpern, M.
Altenender, Theodore
Altman, Miss Elisabeth
Amidon, H. E.
Amos, Harry M.
Ancker, Laurence L.
Anderson, Mrs. David G.
Anderson, E. H.
Anderson, Mrs. Edward A.
Anderson, Matthew, D.D.
Anderson, W. M.
Anderson, W. S.
Anderson, Mrs. W. Downs
Apex Chemical Co.
Appleton, W. S.
Archer, Mrs. F. Morse
Argentieri, Joseph R.
Armor, Jacob
Armstrong, F. Wallis
Asam, Henry
Ashbrook, Mrs. Joseph
Ashman, Mrs. Charles
Ashman, Charles T.
Ashton, Mrs. Leonard C.
Ashton, Mrs. Thomas G.
Aspel, Joseph, M.D.
Assenheimer, C. F., M.D.
Atkins, John S.
Atkinson, J. Powell
Atkinson, James H.
Atkinson, Thomas H., M.D.
Atwater, Henry
Auerbach, Jacob
Austin, Richard L.
Avery, W. C.
Ayars, Sherman E., M.D.
Ayers, H. H. and A. B.
Ayers, Henry
Babbitt, Niles S.
Bachman, B. B.
Bachman, Miss Otilie
Bachrach, Harry
Badenhausen, Phillips
Baer, B. F., M.D.
Baile, Robert, Sr.
Bailey, V. Pinnock, M.D.
Baird, E. W.
Baird, Mrs. Edgar W.
Baker, A. T.
Baker, Daniel
Balderston, Eugene P.
Balderston, Mrs. H. L.
Baldi, Vito M.
Baldwin, Arthur R.
Baldwin, Kate W., M.D.
Balis, Clarence W.
Ball, Thomas H.
Ballard, Mrs. Ellis Ames
Baltz, Frank R.
Barenbaum, Louis, M.D.
Baringer, Milton F.
Barlement, Philip L.
Barnard, Chester I.
Barnes, Mrs. John Hampton
Barnes, Warren S.
Barnes, William
Barnett, Harry Newton
Barratt, Alfred
Barrett, Miss Mary E.
Barrow, W. Bruce
Barrows, D. Byers
Barton, Mrs. Susa B.
Bascom, Miss Florence
Bass, Joseph H.
Bateman, T. H.
Baton, H. E.
Battersby, J. Oscar
Battersby, William H.
Battin, Henry S.
Batzer, Morris
Bauer, Gustave
Baun, Louis H.
Baxter, C. C.
Baxter, John
Baylinson, S. Brian
Beach, G. F.
Beale, L. T.
Beardsley, Mrs. E. J. G.
Beath, E. R.
Beaver, Fred W.
Beavis, John
Beaulieu, Carl de
Beaumont, Charles O.
Bechmann, Mrs. William
Beck, Charles W., Jr.
Beck, Mrs. J. B.
Becker, Gustave
Becker, Joseph, Jr.
Bedford, J. Claude
Beeber, Hon. Dimner
Beerwald, Benjamin D.
Behrer, Mrs. Lovey A.
Beifield, Charles H.
Beishlag, Mrs. Belle E.
Belber, Aaron S.
B., T. B.
Bell, Dudley E.
Bell, Miss Emily
Bell, James McK.
Bell, Miss Lena C.
Bell, Samuel, Jr.
Belmont, E. A.
Belmont, L. A.
Belsterling, William F.
Bement, William P.
Benbow, George L.
Bendere, Edward C.
Benkert, W. C., Sr.
Bennett, Stanley
Bennett, William A., M.D.
Bennett, Mrs. Wm. H.
Benson, Mrs. E. W.
Benson, Mrs. Edwin N., Jr.
Benson, W. John
Bentley, Harry
Berens, Bernard, M.D.
Berenstein, Louis C.
Berg, Adolph
Berger, David

Berger, M. Russell
Berkelbach, John S.
Bernheimer, L. G.
Bernstein, Jacob
Bernstein, Samuel
Berry, Ernest
Berry, George W.
Berryman, Robert J.
Bertolet, J. Allen, M.D.
Bertolet, Elmer C.
Bertolet, William H., Jr.
Bertolette, Miss Helen
Berwind, Miss J. A.
Beta Gamma Sigma Sorority
Betelle, Howard E.
Betz, Harry S.
Beury, Charles E.
Beyer, Erich
Biasiolo, Elias
Biberman, Lewis
Bickel, Charles E.
Bickel, John
Bickley, George Howard
Biddle, Mrs. Arthur
Biddle, Miss Edith F.
Biddle, Edward M.
Biddle, Miss Emily W.
Biederman, Louis
Bihlmaier, Fred A.
Birdsell, R. W., Jr.
Birdsong & Co.
Bishop, James C.
Bishop, Mrs. Philip
Bishop, William
Bittinbinder, Frank S.
Blabon, Mrs. George C.
Black, D. Frank
Blackburne, Mrs. Ida P. C.
Blain, I. Bruce
Blair, J. Page
Blaisse, William W.
Blakiston, Miss Emma
Bland, P. B., M.D.
Blankenburg, Mrs. Rudolph
Blaustein, Louis N.
Blight, Mrs. W. S.,
Blitzstein, M. L., & Co.
Blitzstein, Rosalie M., M.D.
Blood, Henry
Blood, Mrs. Russell
Bloomfield, Maximilian D., M.D.
Blum, Charles
Blumberg, Louis, M.D.
Blumenthal, Moses L.
Bockius, Morris R.
Bodine, Cornelius
Bodine, Samuel T.
Boeshore, Miller H.
Bogatin, R. F.
Boger, Edwin L.
Boggs, Mrs. William R.
Boghetti, Guiseppe
Bok, W. Curtis
Bole, Mrs. John Clark
Bolger Brothers
Bond, M. Florence
Bonbright, J. S.
Bone, Elmer E.
Boney, Morris
Bonnell, Henry H.
Bonsall, Rodney T.
Booth, Charles S. A.
Bonyun, Charles A.
Borden, Mrs. James B.
Borgenski, Samuel J.
Borie, Charles L., Jr.
Borneman, Henry S.
Bornet, Vaughn T.
Bortel, Samuel B.
Borthwick, Ralph C.
Boudart, Charles J.
Boulden, C. C.
Bowditch, Walter
Bowen, Samuel S.
Bower, Mrs. Frederick
Bower, Mrs. George R.
Bower, John L., M.D.
Bower, Maurice L.
Bowman, C. Horace
Bowman, R. C.
Boyd, James
Boyd, Thomas W.
Boyer, A. J.
Boylan, F. T.
Boylan, James F.
Bracken, Francis B.
Bradley, Mrs. Emma V.
Brady, Franklin, M.D.
Braley, Miss Elizabeth W.
Brannen, Alfred J.
Branson, Mrs. Charles F.
Branson, Thomas F., M.D.
Branson, Mrs. Thomas F.
Braude Brothers
Braun, William, Jr.
Brazier, Mrs. Joseph H.
Bregy, Mrs. Caroline Harrah
Brengle, Henry G.
Brenner, Harry N.
Breyer, Henry W.
Bricker, Mrs. H. E.
Brink, George
Brinton, R. L.
Bristol, F. E., M.D.
Brock, Mrs. Horace
Brock, Mrs. Robert C. H.
Brodsky, Jacob H.
Brody, Louis
Brogan, Charles M.
Brooke, Mrs. George
Brooks, Alfred M.
Brown, Andrew V.
Brown, Mrs. C. M.
Brown, Clarence M.
Brown, Clarence W.
Brown, Claude P., M.D.
Brown, Dee Carlton
Brown, F. G.
Brown, Francis Head
Brown, Mrs. Francis Shunk
Brown, Mrs. Frederick
Brown, J. Newlin
Brown, James Crosby
Brown, Mrs. John A., Jr.
Brown, William Findlay
Brown, Mrs. Wilson H.
Browning, Mrs. Edward
Browning, Mrs. Edward, Jr.
Bruner, Francis A.
Bryant, Cheston M.
Buchanan, Andrew E.
Buckley, Edward S., Jr.
Buckley, Mrs. Monroe
Bugbee, R. W.
Buhler, Frank W.
Bullitt, O. H.
Bullock, Mrs. Horace
Bullock, J. Maxwell
Bulmer, W. H., Jr.
Burk, Henry
Burnham, E. Lewis

Burnham, Mrs. Geo., Jr.
Burnhill Manufacturing Company
Bushnell, Joseph, Jr.
Butler, Mrs. Edgar H.
Butterworth, Charles M.
Button, Mrs. Joseph Priestly
Bux, Julius R.
Buzby, H. A.
Byall, Mrs. J. Bruce
Cadbury, John W., Jr.
Cadwalader, Mrs. John
Cadwalader, Mrs. John, Jr.
Cadwalader, Mrs. Lambert
Cahn, Tillman
Calder, Mrs. W. C.
Caldwell, Miss Florence F.
Caldwell, Francis G.
Caldwell, Mrs. J. Emott
Caldwell, J. E., & Co.
Callahan, Dr. Andrew
Callahan, Griffin C.
Calvert, J. S.
Camp, Mrs. George R.
Campbell, E. Perry
Campbell, Mrs. Mason
Campbell, Milton
Campion, Herbert G.
Caner, William J.
Canfield, John M.
Cannell, Mrs. George M.
Cantrell, Mrs. Dorothy H.
Carey, John
Carll, Samuel
Carnill, Mrs. Mary B.
Carnwath, James
Carpenter, Horace T.
Carpenter, J. Fred
Carpenter, John T., M D.
Carr, Daniel F.
Carr, G. Wentworth
Carr, George P. N.
Carr, Henry Ashley
Carr, Henry P.
Carraine, Eugene
Carre, Frank L.
Carrington, John A.
Carroll, C. W.
Carroll, Louis J.
Carroll, Peter F.
Carson, Mrs. Hampton L.
Carson, John T.
Carson, Robert, Sr.
Carter, Charles S.
Carter, Mrs. James Newman
Carter, Mrs. Katherine E.
Carter, Mrs. William T.
Carty, Andrew J.
Casanave, John H.
Cascaden, George
Cascaden, Robert J.
Cassatt, Robert K.
Cassell, Joseph K.
Castner, Samuel, Jr.
Cedarstrom, Miss Ethel K. G.
Central M. E. Church of Roxboro
Chabot, Joseph F.
Chabrow, David
Chadwick, Mrs. E. F.
Chahoon, Mrs. M. D. Owen
Chaiken, Hyman, M.D.
Chambers, Francis T.
Chambers, Mrs. J. H.
Chambers, J. Howard
Champion, Harry W.
Chandler, Franklin
Chandler, Mrs. Percy M.
Channell, Mary A.
Chapman, Mrs. Lucia P.
Chapman, William R., Jr.
Charles, Robert E.
Chasan, L. A.
Chase, Luther W.
Chase, Walter J.
Cherkasky, Israel
Cherry, Harry
Cherry, Isaac
Cheston, Mrs. J. Hamilton
Cheston, Radcliffe, M.D.
Chew, Miss Elizabeth B.
Chew, Oswald
Chew, Mrs. Oswald
Chew, Mrs. Samuel
Chew, William H.
Chism, Mrs. Harriet W.
Chodoff, Louis, M.D.
Chorley, Mrs. Sara E.
Christensen, Adolph
Christian, A. A.
Christie, A. J.
Church, Arthur L.
Church, Miss Frances C.
Churchville, L. A.
Claflin, Mrs. C. B.
Claflin, Mrs. Emily Russell
Clare, Miss Mary C.
Clark, Miss Bertha
Clark, C. M.
Clark, E. W., Jr.
Clark, Mrs. E. W., 3d
Clark, Mrs. Harry B.
Clark, Herbert L.
Clark, Mrs. Herbert L.
Clark, Joseph S.
Clark, Percy H.
Clarke, Jacob Orie
Clarke, Jameson
Clattenburg, A. E., D.D.
Claven, Harry E.
Clay, Thomas W. W.
Claypoole, Harry S.
Clemence, Victor B.
Clifford, S. Lincoln
Clothier, Miss Caroline
Clothier, Walter
Clothier, Mrs. Walter
Clyde, Miss Margaret
Clymer, Edward T.
Coale, T. E.
Coale, William Ellis
Coane, Samuel
Coates, Thomas, M.D.
Coates, William M.
Cobbett, Alfred H.
Cobden, Mrs. A. B.
Cochrane, Miss Katherine L.
Cock, George B.
Coffin, Mrs. A. G.
Cogan, Thomas E.
Cohen, A. J., M.D.
Cohen, Benjamin
Cohen, Charles J.
Cohen, Joseph E.
Cohen, Leon
Cohen, William
Cohn, Bernard M.
Cole, Harry C.
Coleman, Mrs. G. Dawson

Coleman, Philip F.
Coles, George W.
Colket, E. Burton
Colket, Tristram C., 2d
Collings, Mrs. Walter N.
Collingwood, Miss Jennie
Collins, Charles E.
Collins, Patrick J.
Collins, W. J.
Collins, Mrs. William J.
Colonial Shop, The
Colton, Ralph L.
Colton, S. W., Jr.
Combs, Horace M.
Comly, Miss Emma Ridgway
Conard, Frederick D.
Conard, W. T., M.D.
Connery, Frank J.
Connor, Edward
Connor, Hamilton C.
Considine, Norbert A.
Converse, Mrs. John W.
Conway, F. P.
Cook, Gustavus W.
Cook, Mrs. H. C.
Cook, Mrs. Lewis G.
Cooke, Mrs. E. H.
Cooke, Harry H.
Coonahan, Daniel S., D.D.
Cooper, Miss Adele I.
Cooper, Frank G., M.D.
Cooper, H. H., D.D.
Cooper, Mrs. Harriet M.
Cooper, Joseph A.
Cooper, Stanley F.
Cooper, Walter I.
Cooper, William J.
Cooperberg, Samuel
Cope, Miss Elizabeth M.
Cope, Thomas A., M.D.
Cope, Thomas G.
Copeland, J. Frank
Copp, Mrs. Dorothy Evans
Corcoran, Miss Alice M.
Corin, Magnus F.
Cornell, H. E.
Cornell, John W.
Cornish, Wendell P.
Corson, Alan
Courter, Bertha W.
Cover, Mrs. Thomas, Jr.
Cowperthwait, Charles T.
Cox, Richard S.
Cox, Mrs. Walter S.
Coxe, Mrs. E. B., 3rd
Coxe, Mrs. Henry Brinton
Coxe, Mrs. Whitwell W.
Craftex Mills
Craig, John F.
Crain, Mrs. Edmund Cavileer
Cramp, Norman W.
Crawford, Miss Elizabeth
Creighton, Edw. B.
Cret, Paul
Crosby, Miss Mabel Jewett
Crout, William J.
Crowder, Miss Emma A.
Crowell, F. R.
Crown, Maurice
Crowther, Charles W.
Crozier, Mrs. David E.
Culin, Wm. D., M.D.
Culver, Theodore B.
Cummiskey, M. E.
Cunningham, J. Mertz, M.D.
Curran, Charles J.
Curran, James
Curran, James F.
Curran, Mrs. George
Curtin, Mrs. William W.
Curtis, Mrs. S. P.
Custer, Ella B., M.D.
Cutler, Walter P.
Dahms, Mrs. Oscar
Dale, Edward C.
Dallam, David English
Dalot, Arthur J.
Daly, Louis J.
Damai, Edward
Dana, Mrs. Charles E.
Danehower, F. B.
Dannenbaum, Harry M.
Dannenbaum, Herman
Dannenhauer, C. W.
Dapp, Charles
D'Ascenzo, Nicola
Davids, Richard W.
Davidson, Louis
Davidson, William G.
Davies, George C.
Davis, A. N.
Davis, Bernard
Davis, Edward
Davis, Mrs. Edward
Davis, Edwin
Davis, George W.
Davis, Harry C.
Davis, Mrs. Henry L., Jr.
Davis, Malcolm I.
Davis, Nathan H.
Davis, Paul A., 3d
Davis, Percy N.
Davis, Mrs. S. Boyer
Davis, Warren B., M.D.
Dawes, Mrs. George N.
Dawes, James H.
Dawson, Thomas and Company
Day, Charles
Day, Mrs. Frank Miles
Day, Rodney
Dayton, Mrs. S. Grey
Deacon, Benjamin
Deacon, George H., Sr.
Deal, William L.
Dean, John
Dean, Mrs. M. V. B.
Deats, E. Richard H.
Degen, Miss M. C.
DeGinther, R. G.
DeGroat, H. R.
Deitrich, D. W.
DeKrafft, William
DeLaCour, Mrs. J. Carl
Delaney, Arthur J.
Delaney, James
Delaplaine, Henry
DeLong, Warren B.
Delta Sigma Theta Fraternity
Demming, Mrs. R. O.
Dempster, Mrs. David Morrison
Denk, B. V.
Denney, William F.
Denniston, Mrs. E. E.
Dentel, Harry
Descano, Thomas
Desch, P. N.
Desmond, Mrs. M. L.
deSt. Phalle, Mrs. Francois
Deutsch, Samuel
Develin, Mrs. John F.
Dever, Daniel

Dexter, E. Milton
Diament, A. L.
Dick, Lewis R.
Dick, Mrs. William A.
Dickey, Eloise P.
Dickey, J., Jr.
Dickson, Arthur G.
Diesel, Mrs. Harrison N.
Dilks, Mrs. Walter H.
Dill, S. B.
Dillon, James L.
Dingee, Albert N.
Dingee, Joseph T.
DiSilvesto, John M.
Disston, William D.
Doak, Samuel E.
Dobbins, Miss Laura E.
Dobbins, Miss Mary A.
Dobson, William A.
Dodd, H. C.
Dodge, Mrs. James Mapes
Dodge, Miss Linda G.
Doering, Wm. H.
Doerr, F. W.
Dohan, Mrs. Edith H.
Dolan, Thomas J.
Dolbey, Edward P.
Doll, Miss Josephine
Domanski, Vincent, Jr.
Donahue, John W.
Donaldson, Mrs. H. H.
Donnelly, Mrs. Anna H.
Donnelly, Harry
Donovan, John I.
Dorrance, Mrs. John T.
Dorres, Miss Mary C.
Dothard, Walter T.
Doty, Howard R.
Dougherty, Francis P., D.D.
Dougherty, Gerald A.
Dougherty, Thomas Harvey, Jr.
Dougherty, Mrs. Thomas Harvey, Jr.
Downs, Donald Van Lear
Downs, Mrs. Norton
Doyle, Mrs. Bartley J.
Doyle, Francis J.
Doyle, John M.
Doyle, Mrs. John Martin
Doyle, Thomas J.
Doyle, William J.
Draeger, Miss Marie L.
Drexel, William H.
Drinker, Henry S., Jr.
Drobile, A. W.
Dryfoos, Solomon
D'Sinter, Miss Irma E.
Duane, Mrs. Russell
Dudley, F. A.
Duer, Mrs. S. Naudain
Duff, Philip J.
Duffield, L. R.
Dunlap, Albert
Dunlap, E. T.
Dunlap, George S.
Dunlap, Mrs. James A.
Dunn, Mrs. Houston
du Pont, Mrs. T. Coleman
Durant, Mrs. Frederick C.
Duveen Brothers, Inc.
Eakins, Elmer E.
Earle, Mrs. George H., Jr.
Earle, Miss Mary Pardee
Earnshaw, W. G.
Easterbrook, William
Eastman, Mrs. Bessie Dobson Altemus
Eberle, Eugene G.
Eberle, J. Frederick, Jr.
Ebert, George J.
Eckels, Howard S.
Eckman, F. Alan
Eddy, Howard E.
Edmonds, Franklin Spencer
Edmonds, Mrs. Franklin Spencer
Edmonds, Samuel C.
Edmunds, Franklin D.
Eichholz, A.
Eichler, Anton
Eichmann, Miss L. M.
Eisele, Gustav F.
Eisele, Louis F.
Eiseman, John S.
Eissler, Miss Louise
Elias, Joseph
Elliot, J. Mitchell
Elliot, Mrs. R. M.
Elliott, Harry C.
Elliott, W. Clare
Ellis, A. M.
Ellis, Mrs. Frank H.
Ellis, Joseph Cannon, M.D.
Ellis, Maxwell
Ellis, Thomas S.
Ellis, William S.
Elsasser, George A., Jr.
Elwood, Everitt S.
Ely, Miss Anna W.
Ely, Miss Gertrude
Ely, Robert B.
Ely, VanHorn
Embery, William
Emery, Benjamin F.
Emlen, George W.
Emlen, George W., Jr.
Engart, John S.
England, Mrs. E. C.
English, Mrs. F. W.
Enterprise Mill Soap Works, Inc.
Eppler, Elmer D.
Erben, George Kester
Ersner, Matthew S., M.D.
Estoclet, A.
Eubank, John P.
Evans, Charles W.
Evans, G. G.
Evans, George B.
Evans, H. Gimber
Evans, Mrs. James D.
Evans, Jesse C.
Evans, Ralph B.
Evans, W., M.D.
Ewing, Miss Cornelia L.
Exhibitor, The
Eyles, Charles H.
Eyre, Mrs. Laurence
Eyre, Lester E.
Eyre, T. L.
Eyre, Wilson
Fagan, Miss Emma Lowry
Faggen, Nathan
Fahringer, Miss Edith E.
Fahy, Walter T.
Fairchild, Samuel E., Jr.
Falck, Fred M.
Falls, Mrs. Samuel
Farina, Pasquale
Farquhar, Henry B.
Farr, Daniel H.
Farr, Miss Edith
Fearon, Charles

Feely, Wm. A.
Felin, Charles F.
Fell, David N., Jr.
Fels, Maurice
Fels, Mrs. S. S.
Felton, Mrs. Edgar C., Jr.
Felton, J. Sibley
Fenner, James T.
Fernberg, Charles E.
Fetterolf, Horace G.
Feuerstein, J. B., M.D.
Ffoulkes, Mrs. S. W.
Fidelity Finishing Works, Inc.
Field, Mrs. William M.
Fife, C. A., M.D.
Finckel, Conyers Button
Finckel, Miss Eliza R.
Finkenauer, Frederick J.
Firth, Mrs. S. M. Livezey
Firth, Thomas T.
Fischer, Frank
Fischer, John A., M.D.
Fisher, Mrs. Ellicott
Fisher, H. S.
Fisher, J. J.
Fisher, Maud
Fisher, Monsignor Nevin F.
Fisher, William Righter
Fisler, John
Fitzgerald, Thomas M.
Fitzmaurice, Rev. Francis P.
Fitzmaurice, Wm. J.
Fitzpatrick, Aloysius
Flagg, Mrs. Stanley G., Jr.
Flanagan, Thomas J.
Flanagen, Mrs. James I.
Flanders, Mrs. William D.
Flanigen, Miss Jessy
Fleck, William C.
Fleisher, Alfred W.
Fleisher, Arthur A.
Fleisher, B. W.
Fleisher, David T.
Fleisher, Edwin A.
Fleisher, Miss Helen
Fleisher, Henry H.
Fleisher, Mrs. S. B.
Fleisher, S. S.
Fleisher Miss Simone Cecile
Fleisher, Walter A.
Fleming, Arthur J.
Flint, George
Foery, William
Fogg, Miss Helen M.
Folwell, Mrs. P. Donald
Fonash, Theodore F.
Forbes, Roger Sawyer
Ford, Albert E.
Ford, Mrs. Frank J.
Fortner, Nelson
Forrestel, John A.
Foster, Frank B.
Foster, Mrs. Frank B.
Foulke, Mrs. William L.
Foulkrod, Miss Emily
Fox, Mrs. Alexander M., Jr.
Fox, Miss Helen A.
France, E. W.
Franck, Charles F.
Franck, Wm. L., M.D.
Frankel, Armin A.
Frankenfield, S. I.
Franklin Electric Company
Franklin, Mrs. R. L.
Franklin Sweater Mills
Frazier, Mrs. Benjamin West
Frazier, Mrs. George H.
Frazier, Mrs. Herbert
Frazier, Mrs. W. W., Jr.
Freed, Mrs. Elizabeth Cramp
Freeman, Mrs. Beatrice E.
Freeman, Mrs. Frank A.
Freeman, M. M.
Freeman, Richard J.
Freihofer, Charles
French, Charles C.
French, Harry B.
French, Mrs. Thomas E.
Frick, Charles E.
Frick, Charles G.
Frick, Raymond G.
Friedman, E. H.
Friedman, Lionel
Frishmuth, Mrs. William D.
Fritsche, Mrs. John
Fritz, W. Wallace, M.D.
Frizzell, Charles F.
Froelicher, Francis M.
Fry, Wilfred
Fryer, Theodore B.
Fuller, Walter D.
Fulmor, Miss Estelle
Fulmor, Mrs. Mary T.
Furbush, Mrs. C. Lincoln
Gailey, Robert J.
Galbraith, G. S.
Galey, William T., Jr.
Gallaudet, John C.
Gallen, Edward J.
Galloway, Walter B.
Gansman, Harry
Gardiner, Mrs. Frederic
Gardiner, Samuel E.
Garrett, Alfred C.
Garrett, Mary S.
Garrett, Mrs. Philip C.
Gatter, Charles L.
Gauff, John P.
Gayley, Samuel M.
Geare, N. W.
Gebert, William C.
Gegler, William C.
Geiger, Lewis P., Jr.
Gemberling, J. B.
Geschick, Emile H.
Gessner, Howard R.
Gest, Hon. John Marshall
Gest, Mrs. John Marshall
Gest, Miss Lillian
Gest, William P.
Geuther, H. Walter
Ghadiali, Col. Dinshah
Ghriskey, Charles M.
Gibbon Charles E.
Gibbons, Lewis W.
Gibbs, George
Gibelli and Company
Gibson, Miss Lillie
Gibson, Miss Mary K.
Gibson, Murray
Gibson, Miss Virginia Gray
Gibson, William S.
Gilkes, Mrs. Reynolds O.
Gill, H. B.
Gill, Stafford B.
Gillespie, Miss Kate S.
Gillingham, Harrold E.

Gillingham, Mrs. Harrold E.
Gilpin, Miss Anna G.
Gilpin, Mrs. M. M.
Gimbel, Mrs. Benedict
Gimbel Bros.
Gimbel, Daniel
Ginsburg, Jacob
Girvin, John H., M.D.
Glanz, Charles L.
Glaser, Louis
Glassmire, Mrs. Sarah R.
Glendinning, Colonel Robert
Glover, Miss Deborah
Godfrey, Francis V.
Goldbacher, Harry
Goldman, Moses H.
Goldner, Frank C.
Goll, Mrs. William Henry
Goodin, Charles Ellis
Goodman, Mrs. C. E.
Goodman, Miss E. A.
Goodman, Mrs. E. H.
Goodman, Miss Ernestine A.
Goodman, William E., Jr.
Goodwin, Miss Margaret S.
Graham, Charles
Graham, John, Jr.
Graham, Warren C.
Grakelow, Charles H.
Grammer, P. L.
Gravenstein, George T.
Gray, George M.
Gray, Robert C.
Gray, Robert L., M.D.
Gray, William F.
Green, Charles A.
Green, Mrs. Raymond
Greenbaum, Sigmund S., M.D.
Greenberg, Joseph J.
Greenblatt, Louis
Greene, A. H.
Greene, Stephen, & Co.
Greenfield, Mrs. Albert M.
Greiss, William H., M.D.
Gribbel, W. Griffin
Grice, Mrs. E. C.
Griest, Mrs. Thomas H.
Griffith, G. S., Jr.
Griffith, Mrs. J. P. Crozer
Griffith, Mrs. Martha A.
Griffith, Wm. Oglesby
Griscom, Mrs. C. A., 3d
Griscom, Rodman E.
Griscom, William B.
Groff, Henry C., M.D.
Groome, Col. John C.
Gross, Mrs. John L.
Grove, Mrs. Henry S.
Gruber, Charles F.
Gucker, F. T.
Guckes, Raymond M.
Guetter, Julius
Guild, Frank S.
Gunkle, Earle B.
Gunthorp, Mrs. Wm. P.
Gurin, A., M.D.
Gutekunst, William J.
Gutman, E.
Hackenburg, Mrs. William B.
Hacker, Caspar W.
Hacker, Mrs. Edward
Hackett, George E.
Hackett, Harry W.
Hagerman, O. H.
Haig, A. M.
Haines, Mrs. Howard L.
Haldt, Ernest W.
Hall, Jay Lee
Hall, Miss Mabel Bruce
Hall, Usher A.
Hallahan, Mrs. Chas. E.
Halstead, Mrs. David
Halton, Thomas H.
Hamill, Mrs. John B.
Hammersley, William Latta
Hampton, E. B.
Hand, Mrs. Clarence F.
Hancock, Mrs. F. Woodson
Harcum, Marvin
Hardenbrook, Charles E.
Hardock, Benjamin
Hardt, Frank M.
Harman, Wm. H.
Harper, Clarence L.
Harris, Frank E.
Harris, Walter C.
Harris, Wm., M.D.
Harrison, Mrs. H. Norris
Harrison, Mrs. Theodore
Harrity, Mrs. William F.
Hartley, Harriet L., M.D.
Hartley, Mrs. Sara E.
Hartman, Mrs. John B.
Hartman, Mrs. John M.
Hastings, Mrs. John V.
Hastings, John V.
Hauck, F. X.
Haughton, Richard S.
Hausser, C. A.
Hay, Mrs. M. S.
Hays, I. Minus, M.D.
Hayward, Nathan
Hayward, Mrs. Nathan
Hazelhurst, Mrs. Francis
Hearn, Mrs. Wm. P.
Heck, John A., M.D.
Heckscher, Steven
Heim, Oscar E.
Heinke, Edward J.
Heist, George
Helick, Chauncey G., M.D.
Heller & Merz Company
Hemphill and Co., Inc.
Henderson, Mrs. George M.
Henderson, John J.
Henkels, Stanley V.
Henry, Mrs. Bayard
Henry, Mrs. Charles Wolcott
Henry, Thomas, & Sons, Inc.
Henry, Mrs. Thomas Charlton
Hensel, Mrs. E. Caven
Henson, Edward F.
Henwood, Charles E.
Hepworth, John M.
Herbert, Mrs. E. Ziegler Bailey, M.D.
Hering, W. E.
Herman, Marguerite
Herold, Mrs. Milton
Herrick, Cheesman, Ph.D.
Herring, Miss Louise C.
Herzberg, Max
Hesse, Mrs. William C.

Heymann, Joseph C.
Hibbs, Mrs. Manton E.
Hibbs, Shelton A.
Hiestand, Joseph D.
Highley, Mrs. George N.
Hill, Horace G., Jr.
Hilleary, E. D.
Hillsley, W. S.
Hilly, Joseph F., M.D.
Hilsee, David E.
Hinchman, Mrs. Charles S.
Hinchman, Miss Margaret S.
Hinkson, T. Edwin
Hires, Mrs. Charles E.
Hirsh, Ralph, Sr.
Hirst, Richard
Hitchener, Benjamin G.
Hoffman and Company
Hofheimer, S. D.
Hogg, J. Renwick
Hogg, Mrs. J. Renwick
Hogue, Mrs. Robert M.
Hohlfeld, Herman L.
Hollar, Mrs. William H., Jr.
Hollingsworth, Mrs. John P.
Holmes, Joshua M.
Holmes, William T.
Hood, Wesley Russell
Hookey, Charles F.
Hoopes, Edward
Hopkins, D. H.
Hopkins, Sol
Hopkinson, Edward
Hopper, H. B.
Horn, Franklin S.
Horn, William
Horner, Mrs. Dorothy S.
Horner, Horace Kenneth
Horner, John K.
Horner, Samuel, Jr.
Horstmann, I. J.
Horstmann, Mrs. Wm. H.
Houston, Mrs. S. F.
Howard, Almern C.
Howe, Charlton V.
Howe, George
Howe, Miss Margaret M.
Howe, Paul D.
Howell, Mrs. Chas. H.
Howell, Cooper
Howell, Edward I. H.
Howell, Frederick W.
Howell, Stacy B.
Hoyt, Henry A. F., D.D.
Huber, Mrs. Charles Willing
Hudson, Harry C.
Huey, Arthur B.
Hughes, Miss Esther M.
Hughes, Francois L., M.D.
Hughes, H. M.
Hughes, Henry Douglas
Hughes, Mrs. William Henry
Hugo, Emil J.
Hummer, Hans
Humphreys, John C.
Huneker, John F.
Hunsicker, Clayton M.
Hunter, T. Comly
Hurd, Mrs. Walter E.
Hurlburt, Frederick B.
Hurlburt, Mrs. F. B.
Hurlick, Miss Susan G.
Hutchinson, Miss Emlen
Hutchinson, Miss M. H.
Hutchinson, Mrs. S. E.
Hutchinson, Mrs. S. Pemberton
Hutchinson, Sydney E.
Hutchison, Joseph C.
Ideal Shoe Co.
Illoway, Bernard A.
Indahl, M. C.
Ingersoll, Mrs. Charles E.
Innes, William T.
Irish, J. Theodore, M.D.
Iseminger, John
Jackson, Albert A.
Jackson, Mrs. Albert Atlee
Jackson, Ellis
Jackson, W. E.
Jacobs, Mrs. John
Jacobs, Reuben
Jacoby, John F., Jr.
Jaffe, Samuel, M.D.
Jafollia, Adolph
Jaisohn, Philip
James, Mrs. John E.
James, William F.
Jamison, Mrs. B. K., Jr.
Janney, Walter C.
Janney, Mrs. Walter C.
Janvier, Miss Margaret R.
Jeanes, Mrs. Henry S.
Jefferson, Harry
Jellett, Stewart A.
Jenkins, E. W.
Jenkins, Edward A.
Jenkins, G. Chapin, M.D.
Jenks, Mrs. William F.
Jennings, Joseph M.
Jennings, William J.
Jerrehian, Aram K.
Jewett, Mrs. F. G., 3rd
Johnson, Alba B.
Johnson, Mrs. Leda A.
Johnson, Reeves K.
Joiner, Franklin, D.D.
Jones, Bertram H. W.
Jones, Mrs. Clara W.
Jones, H. H.
Jones, H. W., M.D.
Jones, Horace C.
Jones, Howard I.
Jones, James Collins
Jones, Livingston E.
Jones, Thomas M.
Jordan, Augustus W.
Judson, Arthur
Judson, Mrs. Charles F.
Jump, George W.
Justice, C. G., Company
Justice, Miss Marion T.
Kaelker, Richard
Kahn, Bernard L., M.D.
Kahn, Harry C.
Kane, John
Karcher & Rehn Company
Karr, Joseph
Kase, Mrs. Daniel Beaver
Kase, Edmund, M.D.
Kaufman, Frank M.
Kaufman, Isadore, M.D.
Kauffman, Miss Anna C.
Kayser & Allman
Keator, Mrs. John F.
Keen, Miss Florence
Keen, Harry R.
Keen, Harold Perot
Keller, Charles Frederick
Kelly, Frank X.

Kelsey, Mrs. Albert Warren
Kemmerer, E. V.
Kendrick, Mrs. J. Henry
Kendrick, Hon. W. Freeland
Kendrick, T. Frank
Kennedy, J. N.
Kent, George R.
Kenworthy, Frank L.
Kenworthy, Mrs. Frank L.
Kerle, Jules A.
Kerns, Samuel P., M.D.
Kerr, James H., & Sons
Kerr, Oliver W.
Kerr, William M.
Kerrigan, Joseph P.
Kersaw, Fred
Kershaw, William, M.D.
Kerstine, Mrs. Harry E.
Kessler, Max D.
Ketcham, Howard
Ketcham, O. W.
Ketterer, Gustav
Ketterlinus, J. L.
Ketterlinus, Mrs. J. Louis
Keyser, Miss Alice Y.
Keyser, Howard, Jr.
Kimber, Mrs. T. W.
Kimber, W. M. C.
Kind, Morris
Kind, Mrs. Paul A.
Kindig, Mrs. Bertha
King, Mrs. Joseph Bernard
King, Lewis
King, Miss Lydia E.
Kister, H. LeRoy
Kitchen, William G.
Klages, Frank Henry
Klapp, Wilbur Paddock, M.D.
Kneedler & Co.
Knight, A. C.
Knoll, Maximilian
Knowles, Archibald C., D.D.
Knowles, Nancy
Knup, Jacob
Koch, Mrs. George M.
Koch, Mrs. Thomas J.
Koehler, Robert Philip
Koelle, W. F.
Kohn, Bernard, M.D.
Kohn, Mrs. Harry
Kohn, Irving
Kohn, Herbert
Kohn, Mrs. Isadore
Kommer, John T.
Krakovitz, Charles
Kreier, George J.
Kuehnle, C. Albert
Kuemmerle, G. A.
Kuhn, C. Hartman
Kunkel, James E.
Kuppinger, Arthur
Kurtz, H. G.
Kurtz, Mrs. W. B.
LaBoiteaux, Mrs. Isaac
Lachman, C. R.
Ladd, Mrs. Westray
Laird, Warren, P., M.D.
Landell, Mrs. Coates E.
Langston, Samuel M.
Large, Mrs. James
Largman, Harry
Larner, Chester W.
Larzelere, Mrs. Walter D.
Latimer, Robert L.
Laudenslager, A. C.
Lauer, Conrad M.
Laughlin, Mrs. A. L.
Lavenson, Isaac
Lavino, Mrs. Edward J.
LaWall, Charles H., M.D.
Laws, Mrs. Harry A.
Lawton, Thomas L.
Lea, Mrs. Arthur H.
Lea, Miss Nina
Leaf, Mrs. E. Bowman
Lear, John B.
Leavitt, Mrs. Charles B.
Lee, W. H.
Leech, David M.
Leedom, John, M.D.
Leeds, Arthur N.
Legge, Henry C.
Leidy, Mrs. Joseph
Leinroth, Robert G.
Leonard, Reuben M.
Lesley, Mrs. Robert W.
Lesse, S., & Sons
Lester, Joseph G.
Leuchter, Mrs. Cecelia Bass
Levi, I. Valentine, M.D.
Levin, Alan
Levis, Mrs. Frederick H.
Levis, Julius J.
Levitt, M. L., M.D.
Levy, Albert
Levy, Laurence B.
Levy, Max
Levy, Raphael
Lewis, Miss Anna
Lewis, Miss Anna Shippen
Lewis, Miss Anna V.
Lewis, Mrs. Clarence J.
Lewis, Edwin O.
Lewis, Mrs. Fielding Otis
Lewis, Francis A.
Lewis, Mrs. Francis A.
Lewis, Francis D.
Lewis, John Frederick
Lewis, Miss Lucy
Lewis, Mrs. O. G. L.
Lewis, Paul L.
Lewis, Theodore J.
Lewis, Mrs. Theodore J.
Lewis, Wilfred
Lex, Mrs. William H.
Lichtenberger, James B.
Lieber, Mrs. William A.
Lieberman, Alexander
Liebman, Charles H.
Liedholm, M. W.
Ligget, Craig N.
Ligget, Howard B., Jr.
Ligget, Mrs. Howard B.
Ligget, Miss Jane Stewart
Lillie, Mrs. S. Morris
Lindley, George
Lindsay, Hyde & Company
Link, Miss Harriet J.
Linson, Edwin
Lippincott, Mrs. Horace G.
Lippincott, I. Bertram
Lippincott, Walter
Lipshulz, Charles
Lit, Col. S. D.
Littell, A. C.
Llewellyn, William

Lloyd, Mrs. Horatio Gates
Lloyd, Malcolm, Jr.
Lock, John H., M.D.
Loeb, Howard A.
Loeb, Ludwig, M.D.
Loewenberg, Samuel A., M.D.
Logan, Miss Mary E.
Logan, Mrs. Robert R.
Logan, William H.
Logue, Edwin J.
Lonergan, John E.
Longaker, Daniel, M.D.
Longmaid, Mr. and Mrs. J. Henry
Longshore, William A.
Longstreth, Mrs. C. A.
Lord, Edwin
Losse, Louis H.
Lothrop, Eben W.
Loucheim, Mrs. Joseph A.
Loucheim, Stuarte
Lough, George A.
Loughran, Edward P.
Lounsbery, J.
Loux, H. R., M.D.
Lowber, Miss Emma W.
Lowber, Mrs. Henry S.
Lowenthal, William
Lucas, Mrs. H. Spencer
Ludlow, Benjamin H.
Lynch, J. C.
Lynch, W. N.
Lyon, Abraham
Mabie, Walter C.
MacBride, Russell H.
MacFarlane, Mrs. Charles W.
MacFarlane, William
MacFeat, Alexander
MacGregor, N. R.
Mack, Joseph, 2d
Mackenzie, Geo. W. M.D.
Mackey, Mrs. Harry A.
MacLeod, Mrs. Norman
MacNeill, Neale, Sr.
Madeira, Mrs. Louis C.
Madeira, Mrs. Louis, 3rd
Madeira, Percy C.
Magee, George W.
Magee, James F., Jr.
Mahoney, John J.
Maiers, Walter W., M.D.
Mallon, Joseph
Mallon, James P., 2nd
Malone, Edwin B.
Malone, Watson
Mammarella, Settembre, M.D.
Manges, Willis F., M.D.
Manlio, Gennaro Tito
Manning, Wm. McD.
Mansfield, Harry K., M.D.
Manwaring, A. H.
March, John H.
Margerum, Miss Bess
Mark, Frederick W.
Markland, George L., Jr.
Markoe, Mrs. John
Marks, Albert S.
Marks, Jacob K., M.D.
Marks, M., M.D.
Marley, Robert M.
Maron, Alfred C.
Marquetand, Theodore
Marquissee, Victor G.
Marsh, Mrs. John C.
Marshall, Mrs. Charles
Marshall, Mrs. George Morley
Marshall, Mrs. Mary E.
Martin, Carl Niedhard
Martin, Frank P.
Martin, George C.
Martin, Mrs. J. Willis
Maryns, Charles
Masland, J. Wesley
Mason, Edward F.
Mason, Mrs. William Clarke
Massey, Maurice R.
Massiah, Frederick
Mathers, Frank F .
Mathers, Mrs. Frank F.
Mathews, Abel J., M.D.
Mathews, William, M.D.
Mathewson, Robert J.
Mattes, Frank
Matthews, Allen M.
Maulsby, Miss Matilda
Maus, William H.
Mawson, John R., Hair Cloth Co.
Maxwell, C. J.
Mayberry, Dorothy
Mayor, Charles A., M.D.
McCahan, Mrs. T. C.
McCall, Richard
McCarthy, Edith
McCarthy, Henry A.
McCarthy, J. A., Sr.
McCarthy, Joseph F.
McCartney, Mrs. James S.
McCauley, Miss Elinor A.
McClatchy, John H.
McCloskey, Edward W., M.D.
McCloskey, John J.
McCloskey, M. H., Jr.
McCloud, Charles M.
McCollin, James G., M.D.
McCook, Walter
McCown, Frank C., Jr.
McCoy, Mrs. George L.
McCreary, Mrs. Geo. D.
McCrudden, Daniel
McCullen, Mrs. Michael F.
McDermott, T. A.
McDevitt, J. J.
McDowell, Charles
McDowell, Samuel
McFadden, Mrs. Barclay
McFadden, George H.
McFadden, J. Franklin
McFadden, Mrs. John H., Jr.
McFarland, Mrs. Sarah
McGill, Mary E.
McGoldrick, W. J.
McGowin, Andrew C.
McGowin, Mrs. R. S.
McGrath, Louis J.
McIlhenny, Francis S.
McIlhenny, Mrs. Francis S.
McIlhenny, Miss Selina B.
McIlvain, Mrs. Charles J., Jr.
McIlvaine, John Gilbert
McInnes, Mrs. Walter S.
McIntire, A. Reed
McKean, Thomas
McKechney, W. G.
McKee, James H., M.D.

McKeehan, Mrs. C. Watson
McLaughlin, Henry B.
McLellan, Ralph
McManemy, Miss Ella B.
McMaster, James S.
McMichael, Emory
McMillan, Mrs. Leighton G.
McMurtrie, Miss Ellen
McNeal, Mrs. A. H.
McOwen, Mrs. Frederick
McVitty, Albert E.
Medary, M. B., Jr.
Meehan, Ellen F.
Megargee, Mrs. George M.
Meigs, Mrs. Arthur V.
Mellon, A. J.
Meng, George J., Jr.
Menzen, F. Paul
Mercer, Warren C., M.D.
Merrill, I. W.
Mertz, Mrs. John W.
Mertz, Oscar E.
Mertz, Mrs. Oscar
Merzbacher, Isadore
Mesa, Louis
Metcalf, F. R.
Metzger, Lewis W.
Michael, John E.
Michell, Fred. J., Sr.
Mickle, Mrs. Robert T.
Middleton, Allen C.
Middleton, Miss Clara
Mifflin, Thomas, Jr.
Miller, E. Spencer
Miller, G. B.
Miller, George
Miller, H. N.
Miller, J. Franklin, Inc.
Miller, L. O.
Miller, Manly J.
Miller, Theodore F.
Miller, Walter P.
Milligan, John C.
Milione, Louis
C. K. M., M.D.
Mills, Thomas
Milne, Mrs. Caleb J., Jr.
Milne, Francis F., Jr.
Mingle, C. Wayne, M.D.
Mink, George W., Jr.
Minnich, J. H.
Mirkil, Hazelton, Jr.
Mitchell, Charles D.
Mitchell, Edward K., M.D.
Mitchell, George H.
Mitchell, George W.
Mitchell, Henry F.
Mitchell, James E.
Montgomery, R. L.
Montgomery, W. W., Jr.
Moody, Mrs. Carlton M.
Moody, Mrs. Lewis F.
Moore, C. C., M.D.
Moore, Mrs. Charles J.
Moore, Davis L.
Moore, Edgar B.
Moore, Mrs. H. McKnight
Moore, Philip H., M.D.
Moorehouse, R. T.
Morgan, F. Corlies
Morgan, Mrs. John B.
Morgan, Randal
Morgan, Robert C.
Morgenthaler Brothers
Morrell, Richard B.
Morris, Mrs. Effingham B.
Morris, Miss Ellen
Morris, Mrs. Henry, Jr.
Morris, Henry S.
Morris, I. Wistar
Morrison, Mrs. Emily Bacon
Morrison, John C.
Mortimer, S. H.
Mortimoore, Mrs. Charles
Morton, Mrs. Arthur V.
Moss, Frank H.
Mostertz, Fred W.
Mudge, Lewis Seymour, D.D.
Mulrenan, John P., M.D.
Murphy, Miss Helen B.
Murphy, J. Raymond
Murphy, Mrs. John A.
Murphy, T. E.
Murphy, William J.
Myers, William H.
Nalle, Mrs. Richard T.
Nash, Monsignor James
Natt, Miss Josephine
Nece, Frank W.
Neel, Mrs. Harry A. P.
Neely, William K., Jr., M.D.
Neidig, Louis, Jr.
Neilson, Mrs. Harry R.
Nelson, George F., D.D.
Netter, Jacob
Nevin, Mrs. Charles W.
Newhall, William Peterson
Newman, A. G.
Newman, Philip F.
Newton, A. Edward
Niblo, Rev. James M.
Nice, Budd G.
Nice, Eugene E.
Nice, W. S.
Nicholas, Samuel, M.D.
Nichols, Mrs. H. S. Prentiss
Nichols, J. N.
Nicholson, William R.
Nickles, Theodore E.
Niemann, Miss Elizabeth C.
Nimlet, Mrs. D. C.
Nirdlinger, Mrs. Elsie L.
Nixon, Mrs. Horace F.
Norris, Mrs. John C.
North, H. U., M.D.
North, Ralph H.
Norton, Alice M., M.D.
Noyes, Mrs. B.
Nusbaum, Elias
Oakford, James W.
Oakley, Mrs. Thornton
O'Drain, T. I., M.D.
O'Keefe, John
Okie, Mrs. R. Brognard
O'Neill, Miss Elizabeth M.
O'Neill, Rev. P. F.
Orlady, George P.
Orr, George P.
Orton, George W.
Oursler, William W. D.
Owen, Elizabeth G.
Owen, Miss L. V. P.
Packard, Charles S. W.
Packard, Mrs. Francis R.
Packard, Mrs. John H. 3rd
Paine, Mrs. George H.
Palmer, John T.

Paramore, Wesley H.
Pardee, Mrs. Calvin
Paret, Edward
Parker, Sylvester D.
Parks, A. M.
Parrish, Mrs. Robert C.
Parrott, Sylvester J.
Parsly, E. G.
Passmore, E. Pusey
Patten, Frank S.
Patterson, Mrs. Frank Thorne
Patterson, Mrs. George Stuart
Patterson, T. H. Hoge
Patton, Robert J.
Patton, William A.
Paul, David G.
Paul, John Rodman
Peacock, C. H.
Pearce, Hollingsworth
Pearson, Mrs. Davis
Pearson, J. A.
Pearson, Mrs. J. T.
Pearson, R. G.
Peck, Arthur
Peck, Mrs. Arthur
Peirce, Miss Mary B.
Peirson, Walter
Pemberton, Clifford, Jr.
Pemberton, Mrs. Henry, Jr.
Pemberton, Mrs. Ralph
Penfield, Mrs. Frederic C.
Pennsylvania Flexible Metallic Tubing Co.
Pepper, Mrs. William Platt
Pequignot, L. E.
Perkins, E. Stanley
Perkins, Mrs. E. Stanley
Perpall, Harold
Perrella, Nicola
Perrot, Emile G.
Perry, John C.
Perry, Robert W.
Peterson, Miss Florence E.
Peterson, Mrs. Gustaf
Petzold, Adolph
Phila. Book Co.
Philips, Geraldine
Pie, Miss Audrey
Piersol, Mrs. George A.
Pike, Dr. Charles P.
Piling, W. S.
Pinchot, Hon. Gifford
Pioneer Suspender Co.
Platt Brothers
Platt, Mrs. Charles, Jr.
Pollock, Elizabeth P.
Pollock, Roland D.
Pooley, E. F.
Porter, Mrs. R. L.
Post, William
Potamkin, Harry
Potsdamer, Joseph S.
Potteiger, L. A.
Potter, Mrs. Beverly R.
Potter, Mrs. Thomas, Jr.
Potter, Mrs. William
Potts, Charles William
Potts, Mrs. Harrison I.
Potts, Horace M.
Potts, William M.
Powell, Charles S.
Powers, Mrs. Fred Perry
Price, Mrs. Eli Kirk
Price, Joseph N.
Price, James Warwick
Price, Mrs. James Warwick
Pringle, William T.
Pugh, Richard H.
Purves, Mrs. G. Colesberry
Pusey, F. S.
Putnam, Mrs. Earl B.
Queen, Miss Emma
Quinto, Mrs. Elsie F.
Rabinovitch, Joseph J.
Rabinovitz, Joseph
Radebaugh, George O.
Rader, Mrs. Archibald Fleming
Radford, Brig. Gen. Cyrus S.
Raditz, Lazar
Ragg, H. H., & Co.
Rakestraw, Fred A.
Ramsdell, G. C.
Ramsden, John V.
Ramsey, Mrs. Ellwood
Ranck, A. C.
Randolph, Miss Anna
Randolph, Evan
Ranken, Harold R.
Rankin, Charles C., M.D.
Rapp, E. H.
Rapson, George H.
Rath, Edward F.
Rath, Henry A.
Rawle, Edward P.
Rawle, Francis
Rawle, Mrs. William Brooke
Rawlins, Miss Sarah Sully
Ray, C. P., Jr.
Raynor, H. C.
Raynor, John S.
Read, Samuel H. P.
Read, Theodore H.
Read, W. B.
Read, Mrs. W. B.
Read, Mrs. William T.
Reading, Sam H.
Reath, B. Brannan, 2nd
Reath, Mrs. Theodore W.
Reath, Mrs. Thomas
Reber, J. Howard
Rebman, Henry J.
Rebmann, G. Ruhland, Jr.
Reckitt, William G.
Redmond, Frank J.
Reed, Mrs. Amie M.
Reed, Miss Anna M.
Reed, Jacob, Sons
Reeder, Miss Ruth
Reel, Ida Virginia, M.D.
Rees, Frederick G.
Rees, Mrs. S. M.
Reeve, Newbern
Reeves, Frank
Reger, Horace H.
Rehborn, Herman
Reid, Herbert E., M.D.
Reid. Mrs. L. S.
Reilly, Miss Marion
Reilly, Peter
Reinhard, Elmer J.
Remmy, Richard C., Son Co.
Resolute Knitting Mills
Reventhaler, Emanuel G., Jr.
Rhoads, Mrs. J. Howard
Rhoads, Jacob H.
Rhoads, Lydia W.
Rhoads, William E.

Rice, Harry
Richardson, Frederick
Richardson, Mrs. Frederick
Richardson, Thomas D.
Richardson, William H.
Richmond, George N., M.D.
Richter, Charles J.
Ridpath, Robert F.
Riehle, Frederick A.
Riley, Lewis A.
Rinehart, Henry R.
Ritchie, Joseph H.
Ritter, A. Howard
Ritter, Wm. J., M.D.
Robbins, Charles H.
Roberts, C. Wilson
Roberts, Caryl
Roberts, Charles H.
Roberts, Clarence V.
Roberts, Edward
Roberts, Miss Ellen C.
Roberts, Mrs. G. Brinton
Roberts, George B.
Roberts, George W. B.
Roberts, Mrs. Howard
Roberts, Mrs. John B.
Roberts, Owen J.
Robinson, Benjamin, M.D.
Robinson Hosiery Mills
Robinson, Morris D.
Rockwell, F. W.
Roedelheim, William S.
Rohn, Peter S.
Roma, Mrs. F.
Rosenbach, M. P.
Rosenbaum, Leon
Rosenbaum, Samuel
Rosenberg, Alexis
Rosenberg, Emanuel
Rosenfeld, John
Rosengarten, Mrs. A. G.
Rosengarten, Geo. D., M.D.
Rosenthal, Albert
Rosenwald, Lessing J.
Rosenwald, Mrs. Lessing J.
Ross, Adam A.
Ross, Henry A.
Ross, J. Anderson
Ross, Joseph
Ross, Miss Sophia L.
Ross, T. Edward
Roth, Albert M.
Roth, David A., M.D.
Roth, Edward A.
Roth, Gabriel B.
Rothermel, P. F., Jr.
Rothschild, LeRoy B.
Rouse, William M.
Rowland, Mrs. Chas.
Rowland, Mrs. Henry J.
Rowland, William C.
Rowland, Mrs. Wm. O., Jr.
Ruby, Miss Edna Browning
Ruehling, Gustav
Ruger, Louis
Rumpp, H. C.
Rumpp, Mrs. Paul T.
Rumsey, George A., Jr.
Russell, Mrs. C. J.
Rust, Harry B.
Ryan, Michael J.
Ryan, Thomas F., D.D.
Sachsenmaier, George
Sackel Dyeing Company
Sadtler, Samuel S.
Sage, Mrs. Harry W.
Sage, Ralph V.
Sailer, Miss Emily W.
Salom, Mrs. Pedro G.
Salus, Mrs. Herbert W.
Sampson, Mrs. G.
Sampson, Mrs. P. R.
Samuel, Bernard
Samuel, J. Bunford
Sanders, Miss Henrietta W.
Sanderson, Charles H., M.D.
Santa Eulalia, Countess of
Santamarie, L. J.
Santiago, Mrs. Emily R.
Sartori, Mrs. Frank A.
Saunders, W. L., 2d
Savage, Mrs. D. Fitzhugh
Savage, Mrs. W. Lyttleton
Savery, Addison H.
Savery, Albert H.
Sax, Percival M.
Saxman, Mrs. E. F.
Scanlon, Charles A.
Scatchard, Wm.
Scattergood, Mrs. J. Henry
Scattergood, Mrs. Thos.
Schaef, Charles F.
Schaefer, George F.
Schaffer, Walter E.
Schaffhauser, Charles
Schamberg, Mrs. Jay F.
Schamberg, Meyer
Schaner, Warren B.
Schaufele, C. D.
Schectman, Morris
Scheel, R. O.
Schembs, Walter E.
Schemm, Edward F.
Schick, Miss Elma H.
Schlegel, Carl A.
Schmidt, Fred W.
Schmidt, Frederick
Schmidt, Frederick W.
Schmidt, H. R.
Schmitz, Elizabeth T.
Schnader, William A.
Schneider, C. J., M.D.
Schneider, Mrs. Karl
Schneyer & Cobrin
Schneyer, Louis A.
Schneyer, M. L.
Schoenherr, William
Schoeppe, Edward
Schoettle, Edwin J.
Schoettle, Marc A.
Schofield, Charles S.
Schofield, Jas. A., M.D.
Scholder, Harry
Scholler Bros., Inc.
Scholz, Gregory R., D.D.
Scholtz, August
Schoonmaker, W. P.
Schorr, George J.
Scranz, Frederick G.
Schulte, A. B.
Schwacke, Justus H.
Schwartz, Anthony
Schwartz, B., M.D.
Schwartz, Samuel
Schwarz, H. G.
Schwoerer, R. C.
Scott, Mrs. Edgar
Scott, George E.
Scott, Margaret B.
Scott, Richard S.

Scott, Thomas M.
Scott, William M.
Scull, Mrs. Wm. C.
Selig, B.
Selig, Sol
Sellers, Alexander
Sender, Arthur C., M.D.
Serrill, William G.
Sessler, J. Leonard
Severs, G. Harvey, M.D.
Sewall, Mrs. Arthur W.
Shakespeare, Mrs. Edward O.
Shalet, A. Paul
Shallcross, M. Corson
Shannon, C. E. G., M.D.
Sharp, Mrs. Walter P.
Sharpless, S. Franklin
Sharpless, Wm.
Shaw, Charles W.
Shaw, Clinton E.
Shaw, George F.
Shay, Howell Lewis
Shebele, Mrs. Frank J.
Sheddan, Mrs. R. M.
Sheerr, Philip L., & Sons
Sheil, Earle K.
Shellenberger, Miss Helen
Shelly, George C.
Shelton, Mrs. F. H.
Shenton, H. E.
Sherwood, Norman S.
Shetter, Jacob H.
Shillard-Smith, Mrs. C.
Shinehouse, Edgar F.
Shirley, Harold R.
Shmidheiser, Frank W.
Shock, Miss N. A.
Shoemaker, Benjamin H.
Shoemaker, Comly, 2nd
Shoemaker, Mrs. Harvey
Shoemaker, Mary W.
Shoyer, F. J.
Shrigley, Arthur
Shuster. Frank H.
Shute, E. L.
Shuttleworth, E. Irving
Sibley, Miss Florence
Sibley, Walter G.
Sickles, Wm. Herbert
Sidebotham, John B.
Silverman, Charles
Silvey, Charles H.
Simkins, Daniel W.
Simon, Caroline F.
Simon, Grant M.
Simons, Herbert
Simons, Laird
Simpers, Thomas W.
Simpson, J. Coulson
Sinnickson, Mrs. Chas.
Sinnock, John Ray
Sinnott, Mrs. John
Sisson, Vernon B.
Slattery, Joseph A.
Sloan, Malachi W., M.D.
Slogoff, Benjamin
Slutsky, Daniel
Smalley, W. V.
Smedley, William H.
Smith, Albanus L.
Smith, Mrs. C. H.
Smith, Charles H.
Smith, Edward B., Jr.
Smith, Mrs. Edward Brinton
Smith, Mrs. F. P.
Smith, George P.
Smith, Mrs. George M.
Smith, Haseltine
Smith, Hugh T., & Company
Smith, J. Willison
Smith, James S.
Smith, Miss Jessie Willcox
Smith, Mrs. Louis I.
Smith, M. Mellor, Esq.
Smith, Oscar L.
Smith, Mrs. T. Leaming
Smith, W. Hinckle
Smith, Mrs. W. Horner
Smith, Walter Bassatt
Smyth, Jas. F.
Snare, Jacob
Snellenberg, A.
Snellenberg, Joseph N.
Snellenberg, Mrs. Morton E.
Snyder, Mrs. R. Maurice
Sobernheimer, Mrs. Frederick A.
Sochis, Morris S.
Soest, O. F.
Solomon, S. Stanley
Somers, James A.
Sonneborn, Geo. A., M.D.
Sooy, Curtis
South, Mrs. Walter
Spatola, Michael A.
Spencer, Arthur
Spencer, Paul
Spencer, William
Spivak, J. Henry
Springer, Edward K.
Stafford, J. H.
Stager, Oscar T.
Staman, John P.
Stanton, William Macy
Stapler, C.
Starkweather, John K.
Starr, Lewis
Starr, Theodore D.
Staton, Walter B.
Stecker, Miss Dorothy
Stecker, Louis
Steel, A. G. B.
Steel, Phil. S.
Steele, Andrew L.
Steele, David M., D.D.
Steele, Edward A.
Steele, Joseph M.
Stein, Mrs. Emma T.
Steinman, Walter J.
Steinmetz, Joseph Allison
Stelle, John P.
Stellwag, William, Sr.
Stellwagon, Mrs. Henry W.
Stephenson, J. Samuel
Stern, Adiel Martin
Stern, Edward, & Co.
Stern, Mrs. Horace
Stern, Samuel
Sternberg, A. E. W.
Sterner, George
Sterrett, H. Willard, M.D.
Stetser, George P.
Stevens, Benjamin Rush
Stevens, E. P.
Stevenson, Miss Clare B.
Stevenson, Hon. Maxwell, Jr.
Stevenson, T. H.
Stewardson, Miss Eleanore P.
Stewart, Dorothy
Stewart, Frank H.
Stewart, Ruth Bitting, M.D.

Stilling, Benjamin F.
Stinson, C. A.
Stoer, W. Fred
Stokes, Henry W.
Stokes, James M., Jr.
Stokes, Mrs. W. Standley
Stoll, Theodore P.
Stopper, Eugene A.
Stork, Mrs. T. B.
Stotesbury, Mrs. Edward T.
Stout, C. Frederick
Stout, Mrs. Elbridge G.
Stout, O., M.D.
Strassner, Frank J.
Strauss, Berthold
Strawbridge, Mrs. Geo. C.
Streeper, Frank P.
Strickler, Howard K.
Strittmatter, I. P., M.D.
Strong, Harry U.
Stroock, Bertram A.
Stroud, Edward A.
Stroud, M. W.
Strubing, P. H.
Stryker, S. S., M.D.
Stulb, Joesph R.
Stull, Paul H.
Sullivan, Miss Edith
Sullivan, Mrs. Jeremiah J.
Sullivan, Stanley J.
Sullivan, Mrs. Thos. D.
Sullivan, William A.
Sundheim, Mrs. Harry G.
Suplee, Miss Elaine Faulkner
Sussell, Arthur J.
Sutherland, Allen
Swain, Mrs. William Moseley
Swart, M. E.
Swartley, H. C.
Sweeney, Miss Mary B.
Swenk, Edmund D.
Swoboda, Gustav
Taeffner, John
Tafel, Gustav H.
Tailor Made Hosiery Co., Inc.
Taine, Louis N., M.D.
Talimer, Mrs. Bernard
Tanner, O. J.
Tatum, Mrs. Richard Parry
Taussig, Richard A.
Taws, Henry M.
Taws, John H.
Taylor, Claude E.
Taylor, E. A.
Taylor, Florence W.
Taylor, Mrs. Frank H.
Taylor, Mrs. Henry J.
Taylor. John C.
Taylor, John G., M.D.
Taylor, Mrs. John M.
Taylor, Mrs. Roland L.
Taylor, W. J. R.
Taylor, William J., Jr.
Teaz, George B.
Tegan, Mrs. M. F.
Teller, W. H., M.D.
Terry, Henry A.
Terry, Howard A.
Tetlow, Mrs. Clara
Thatcher, A. G.
Thayer, Mrs. John B.
Theel, William L., M.D.
Theis, Albert
Theobald, John L.
Thoma, Robert, M.D.
Thomas, Mrs. Augustus
Thomas, Charles H.
Thomas, J. Frederick
Thomas, Miss Mabel L. H.
Thomas, T. Turner, M.D.
Thomas, Wilbur K.
Thompson, H. L.
Thompson, Iva Seal, M.D.
Thompson, Mrs. James A.
Thompson, John B.
Thompson, John P., D.D.
Thompson, W. A.
Thompson, W. J.
Thompson, Wm. B.
Thomson, Harry E.
Thomson, Mrs. W. S.
Thorn, Miss Mary
Thornley, George H.
Tiers, Mrs. Walter A.
Tietze, Charles F.
Tilden, William Morris
Tillman, Henry D., D.D.
Timm, William H.
Tinney, William P.
Tioga Textile Co.
Todd, Mrs. M. Hampton
Tomkinson, Joseph
Torrey, Robert G., M.D.
Tourison, Ashton S.
Tourison, Bart
Townsend, B. F., Jr.
Townsend, Mrs. Frederick E. A.
Townsend, J. Barton
Townsend, Mrs. J. B.
Townsend, Miss Pauline B.
Trainer, Henry J.
Trotter, William Henry
Trower ,John M.
Truitt, Joseph P., Jr.
Trumbauer, J. Robert
Trump, Howard W.
Tryon, Charles Z.
Tryon, Miss F. Arline
Tudor, George
Tull, Mrs. Montrose Graham
Turnbull, J. W.
Tuttle, John Baker
Tuttle, William
Twining, John E., Sr.
Tyler, Charles A.
Tyler, Everitt A., M.D.
Tyler, George F.
Tyler, Mrs. George F.
Tyler, Miss Helen B.
Tyre, Philip S.
Tyson, T. Mellor, M.D.
Ulrich, George A., M.D.
Umsted, Miss Ruth R., Jr.
Underhill, F. S.
Underwood, Mrs. Deborah C.
Unstead, W. M., M.D.
Usilton, M. E., M.D.
Vail, Mrs. Louis de Puy
Vallier, William H.
Vanden, Harry E.
Van Dorn, Joseph H.

VanDyke, Edgar C.
Van Hall, Julius
Van Horn, Charles W.
Van Name, Miss Mary I.
Van Roden, George Condit
Van Sciver, Earl J.
Van Sciver, J. Bishop
Vasel, G. A.
Vauclain, S. M.
Vellner, Eugene
Venzie, Mrs. Delia
Verner, William R.
Vigilant Mills
Vila, Joseph S.
Vischer, F.
Vodges, Russell T.
Voehringer, John K.
Voigt, William J.
Vollrath, Alfred J.
Von Gerichten, Edmund
Von Moschzisker, Mrs. Robert
Von Wedekind, L. L.
Voorhees, Harlow C.
Voss, Frederick J., M.D.
Voynow, C. B.
Wagner, Louis M.
Wagner, Paul C.
Wagner, Mrs. Wm. M.
Wainwright, Clement R.
Wainwright, Mrs. F. K.
Wainwright, F. King
Wainwright, Mrs. Jos. R.
Wait, Mrs. Oliver Babcock
Walbaum, Mrs. William H.
Waldron, B. Franklin
Walker, George B.
Walker, James A.
Walker, J. W.
Walker, Robert C.
Wallace, William
Wallace, Wm. Stewart
Waller, L. O.
Wallgren, Abian A.
Wallis, Miss Louisa M.
Walmer, Reed H.
Walsh, E. Raymond R.
Walsh, Edward
Walter, Simon
Walters, William H.
Walthour, Miss Anna M.
Walton, John
Wannemacher, C. R.
Ward, Mrs. E. Cordelia
Ward, John T.
Warden, Clarence A.
Warden, Mrs. W. G.
Ware Brothers Company
Waring, Swinton B.
Warne, Mrs. Edward P. B.
Warner, A. P.
Warner, Fred E.
Warner, Mrs. Hampton L.
Warner, Miss Mildred S.
Warner, Walter
Warnock, James, Jr.
Warren, William C.
Warrington, John B.
Warthman, Albert P.
Warthman, Mrs. J. Harris
Warthman, A. P.
Warwick, Edward
Warwick, Mrs. Nelson D.
Washburn, Louis C., D.D.
Wasserman, M. J.
Wasserman, C.
Wasserman, Mrs. Jos.
Watkin, Miss Eveline M.
Watkin, Lewis M., Jr.
Watkins, Wilfrid J.
Watmough, Mrs. Viola J.
Watson, David
Watson, Frank R.
Watson, George K.
Watson, J. Carroll
Watson, James P.
Watson, John T.
Watson, John Warren
Watts, Charles H.
Watt's, John, Sons Co.
Wayne, Mrs. Joseph, Jr.
Wayne, William, Jr.
Weakley, Andrew J.
Weatherly, L. Howard
Weaver, John
Weber, David
Weber, E. G.
Weber, F. W.
Weber, Louis, Sr.
Weckesser, William
Weeks, Mrs. Horace F.
Weger, Frank L.
Weihenmayer, Harry W.
Weihenmayer, Wm. J.
Weikel, William D.
Weil, Benjamin
Weill, Mrs. Alfred S.
Weimer, Albert B.
Weimer, Mrs. Albert B.
Weinland, Mrs. J. W.
Weinstein, G. L., M.D.
Weinstein, Jacob I.
Weir, Miss Alice
Weir, William T., Jr.
Weisel, Miss Deborah D.
Weissgerber, George J.
Welker, Howard S.
Weller, Harry C.
Wells, Mark P.
Welsh, C. N.
Welsh, Charles E.
Welsh, Robert F.
Welsh, Samuel
Welsh, William Henry
Wenner, Robert E.
Wentz, Daniel B.
Werner, Adolph, Jr.
Wertheimer, Joseph
Wesley, Charles Summer
West, Mrs. Harry F.
West, W. M.
West, W. Nelson
Westervelt, Julien D.
Westwood, John R.
Wetherill, Doris C.
Wetherill, Sam'l P., Jr.
Wetherill, William H.
Wetherstine, H. H.
Wetter, Charles G.
Weyl, Esther M., M.D.
Whalen, Elwell
Wharton, Mrs. J. S. L., Jr.

Wharton, Joseph S. Lovering
Wheeler, Prof. Arthur L.
Wheeler, Charles
Wheeler, Mrs. Chas.
Wheelwright, Robert
Whitaker, James L.
Whitaker, Ralph
White, J. Atwood
White, Mrs. J. William
White, Mrs. Miles, Jr.
White, Samuel S., Jr.
Whiting, William H.
Whitman, Stephen F., & Son
Whitney, Frank E.
Whitney, Mrs. W. Beaumont
Wick Narrow Fabric Co.
Widener, Joseph E.
Wiederseim, Theodore E.
Wiedman, Miss Rose B.
Wilbur, L. H.
Wilkie, Edward V. H.
Wilkinson, Miss Ruth A.
Wilks, John T.
Willard, DeForest P., M.D.
Willcox, John W.
Williams, Mrs. Caroline
Williams, Mrs. Carroll R.
Williams, Mrs. Charles
Williams, Charles D.
Williams, Ellis D.
Williams, Joseph D.
Williams, Mrs. L. Chandler
Williams, Leighton
Williams, Parker S.
Willing, Charles
Willing, Mrs. Edward S.
Willing, J. Kent
Willoughby, J. L.
Willson, Thomas H.
Wilson, A. P.
Wilson, Alex., Jr.
Wilson, Mrs. H. E.
Wilson, Hamilton M.
Wilson, Miss Jennie L.
Wilson, Russell
Wilson, William H.
Wilson, William J.
Winslow, Charles H.
Winsor, J. D., Sr.
Winsor, Mrs. Wm. D.
Wiser, Louis E.
Wister, Mrs. Jones
Wister, Mrs. Lewis W.
Wister, Miss Mary C.
Wittenberg, Sol.
Witter, C. A.
Wolf, Mr. and Mrs. Albert
Wolf, Benjamin
Wolf, Louis
Wolfe, Merritt L.
Wolfe, Russell
Wolstenholme, Mrs. Frederick
Wood, Mrs. Alexander C., Jr.
Wood, Mrs. Charles R.
Wood, Miss Frances
Wood, Mrs. Grahame
Wood, Howard, Jr.
Wood, R. G., Jr.
Wood, Mrs. Thos. D.
Wood, Walter M.
Woodbridge, Mrs. J. Edward
Woodruff, Mrs. Clinton Rogers
Woodside, Mrs. J. W.
Woodville, Elizabeth
Woodward, George, M.D.
Woolman, Henry N.
Woolman, Miss Josephine
Worrall, Mrs. Nathan Y.
Wotherspoon, James R.
Wriggins, C. C.
Wright, Mrs. H. B.
Wright, Mrs. H. J.
Wright, John
Wright, Miss Lila M.
Wright, Mrs. Minturn T.
Wright, Mrs. Sydney L., Jr.
Wrightson, Arthur
Wurtz, Mrs. C. Stewart
Wurzel, Maurice L.
Wyatt Flower Shop
Yeager, George C., M.D.
Yeatman, Pope
Yellin, Samuel
Yeo, Edwin A.
Yocum, Stanley
Young, A. C.
Young, Charles H.
Young, Claude D.
Young, W. J.
Zacharias, Edward E.
Zamustin, M.
Zantzinger, Mrs. C. C.
Zeits, Anthony J.
Ziegler, Carl A.
Ziegler, J. Charles
Ziegler, S. Lewis, M.D.
Zimmerling, Mabel
Zimmerman, Mason W., M.D.
Zimmerman, William A.
Zimmermann, John E.
Zindel, W. G.
Zirnkilton, F. X.
Zulich, Mrs. Sarah Swift

## DONATIONS

Abernethy, Mrs. Mary R.
Anderson, John
Berez, Nathan
Berkowitz, B.
Besson, Mrs. A. A.
Bloomingdale, Alfred M.
Bower, John K.
Cayo, Eugene
Chalfin, J. L., M.D.
Clayton, Robert, Jr., M.D.

Coar, Frank W.
Cohn, Jacob S.
Eshner, Mrs. A. A.
Felton, Roger H.
Finch, Mrs. Arthur
Fletcher, Mrs. G. B.
Hanson, Ellis M.
Lotter, F., Jr.
McCullough, Mrs. E. H.
Neuman, Rabbi Abraham A.
Nightingale, H. B.
Taylor, Frank H.
Watson, James N.

---

## FORM OF BEQUEST

I give and bequeath unto the Pennsylvania Museum and School of Industrial Art the sum of..... dollars, free of all taxes.

.....

Witnesses.....

.....

---

## FORM OF DEVISE OF REAL ESTATE

I give and devise unto the Pennsylvania Museum and School of Industrial Art, its successors and assigns, all that certain *(here insert a description of the property)* free of all taxes.

.....

Witnesses.....

.....